WEATHER PREDICTION.
For Newark: Cloudy and warmer tonight; Friday probably rain; warm.

THE NEWARK ADVOCATE

CHRISTMAS PRESENTS.
Buy Them Now and Avoid the Usual Holiday Rush.

VOLUME 63—NUMBER 84. NEWARK, OHIO, THURSDAY EVENING, DECEMBER 10, 1908. TEN CENTS A WEEK.

CONGRESS WILL REPRIMAND THE PRESIDENT

ACTION

Will be Taken Regarding President's Insult

CONGRESS WILL RESENT

Senate Gives Assurance of Hearty Accord in Matter

Administration Will Wind Up in War and Lively Scrap With Legislative Body.

Washington, Dec 10 —Republican House leaders this afternoon agreed to present a resolution late this afternoon calling for the appointment of a select committee to investigate and report to the House such action as will comport with dignity and honor in the matter of dealing with the President for the alleged insult to Congress in his annual message. A strong sentiment favors expunging from the record the offending portion of the message.

Washington, Dec 10.—Congress is all primed for a merry row with the President, and if the lawmakers do the things to him they are threatening, Mr. Roosevelt will have plenty of use for his "big stick."

The sirons on Capital Hill are incensed over the President's impolite allusion to them in the chapter of his annual message devoted to restrictions in the use of the Secret Service in the investigation of land and timber frauds.

The more they reflected upon the language he had used in deprecating the congressional inhibition against the indiscriminate employment of Secret Service operatives by other executive departments than the treasury, the madder they became. The leaders of both House and Senate therefore resolved to administer a rebuke to the Executive, and take their chances of being swatted back or added to the membership of the White House Ananias club.

The plan is for the House to pass a resolution providing for the appointment of a select committee to consider the offensive chapter in the President's message, and to report upon a suitable action.

To this committee will be referred the objectionable feature of the message, and it is expected that it will report a set of caustic resolutions directed o the President.

It will also recommend that the contumacious language be excluded from the journal, or, in other words, be kept off the records of congress The leaders of the House were assured that if such action were taken the Senate would acquiesce in it with more than ordinary enthusiasm, for the feeling of resentment against the President extend to the upper branch of Congress.

The parliamentarians of the House are engaged today in looking up precedents to guide them in their course. They discovered that nearly three-fourths of a century ago the House concluded that its dignity had been offended by President Tyler and formally handed a reprimand to him. That was in 1842, following the veto of a tariff bill passed by Congress. Mr. Tyler sent a message explaining his disapproval of the measure, and it so riled the lawmakers that they passed resolutions, which censured the chief executive.

VETERINARIAN

Cremated at Home in Woodville—Postoffice Has Narrow Escape From Flames.

Fremont, Dec. 10—In a fire at Woodville early today, Dr. C. Barnes, veterinarian, was cremated in his home. The postoffice was badly scorched, but was saved by great efforts of the fire department.

PROOF IN PARIS THAT AMERICANS SOLD PANAMA CANAL

But Roosevelt, the Innocent Soul, Didn't Know of the Deal and "Rake Off."

Paris, France, Dec. 10—Prominent men in Paris who figured in the Panama canal deal smiled when they were shown President Roosevelt's strong and unequivocal statements denying the report that certain Americans got a "rake-off" from the sale of the Panama canal. "I do not care to have myself enrolled in the Ananias club," said one of the best known newspaper owners in Paris, "and therefore I do not care to be quoted, but I know a thing or two about the subject under discussion.

"President Roosevelt doubtless is perfectly sincere, but at the same time he does not know the details, nor would he be likely to. In fact, they are not particularly the president's business. I am willing to repeat, and can prove, if necessary, that the United States bought the canal from a group of its own citizens who, through clever maneuvering, acquired either the canal outright or the privilege of selling it any figure not below a certain sum."

CHIEF HELD FOR ARSON

Lisbon, Dec. 10.—Witnesses examined in the arson case against Chief of Police Charles E. Williams of Wellsville, all testified they had heard Williams say the Sheckler property "should be burned to the ground and the city rid of such people and places."

State Fire Marshal W. S. Rogers of Columbus came late yesterday to assist in the prosecution. Former State Marshal Hy Davis is leading the prosecution.

DUELING LAWS WERE EVADED.

Lexington, Ky., Dec. 10.—The laws against duelling were successfully evaded when Doc Mount, standing on the West Virginia side of Tug river, and Samuel Carter on the Kentucky, fought with rifles. Carter was mortally wounded. Mount escaped. The duel was over Carter's wife.

DAVIS

Acquitted of the Murder of Dr. Frederick Rustin at Omaha—Jury Out All Night.

Omaha, Neb., Dec. 10—Charles E Davis was acquitted today of the murder of Dr. Frederick Rustin. The jury was out all night. It was learned today that the verdict was delayed by one juror who held out for a finding of manslaughter.

Mrs. Abbie Rice expressed joy when informed of the verdict and she will leave for Des Moines, her home, as soon as released. She said today that if her husband in Youngstown, O, sends for her, she will join him and that she has turned over a new leaf.

KEIRAN

STILL REMAINS THE MAN OF MYSTERY AND CANNOT BE LOCATED.

Hints That "Men Higher Up" Are Involved in Affairs of Fidelity Funding Company.

New York, Dec. 10.—With hints of "men higher up" involved in the affairs of the Fidelity Funding company, and all parties actually concerned pursuing a close mouth policy until the whereabouts of Keiran are known, the mystery of the missing president and a million and a half of the company's dollars deepens. Philadelphia and New York police declare Keiran is not in their city. Hundreds of private detectives aiding in the search confess they are baffled.

TRAIN

Tumbles Down Ten Foot Embankment and One Reported Killed and 25 Injured.

Fargo, N. D., Dec. 10—Present reports say one was killed and 25 injured in McKenzie, N. D., when the North Pacific north coast limited rolled down a ten foot embankment.

PAPERS

Bearing Signature of Mrs. Hains are Made Public

THE FAMOUS CONFESSION

Will be Introduced at the Forthcoming Trial

Twelve Offenses are Enumerated and the Paper is Largely Unprintable.

New York, Dec. 10.—A paper bearing the signature of "Mrs. Claudia Hains," which will be introduced at the forthcoming trial as the "famous confession," which it is said drove her husband and brother-in-law to kill William E. Annis, was made public today.

It is dated May 31, 1908, and says that a month after Captain Hains left for the Philippines, October 20, began her improper relations with Annis Twelve offenses are enumerated.

The paper is largely unprintable and tells of operation performed, arranged and paid for by Annis. It was witnessed by Thornton and Major Hains.

FIREMAN

On Great Northern by Presence of Mind Saves Express Company $20,000.

Spokane, Wash., Dec. 10.—By the presence of mind of Fireman Berrin, the fast Great Northern train was saved $20,000 in the express company's safe. The train was flagged and jumped by three men, who took Perrin back to uncouple the mail and express car. Perrin uncoupled so as to leave the car with the cash attached to the train. The bandits got a couple of registered pouches only.

TAKES CARBOLIC ACID.

Hamilton, Dec 10.—Grace Baker aged 20, who came here from Piqua recently, committed suicide with carbolic acid last night at her residence here. Her mother lives in Arcanum and was notified.

MILLIONS

Involved in Transaction of United States Steel Corporation by Acquiring New Plants.

Pittsburg, Dec. 10—A transaction involving millions was just closed in New York, whereby the United States Steel corporation takes over the Standard Steel Car company, with plants at Butler and New Castle, Pa., and Hammond, Ind., and the Pressed Steel Car company's plant at McKee's Rocks and this city, the two largest steel car makers in the country.

WHAT IS IT?

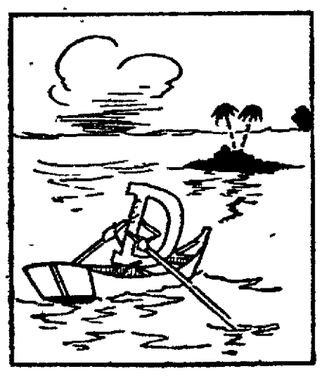

What state?

Answer to Wednesday's puzzle—Letter.

"WET" AND "DRY" MAP OF OHIO UP TO DATE

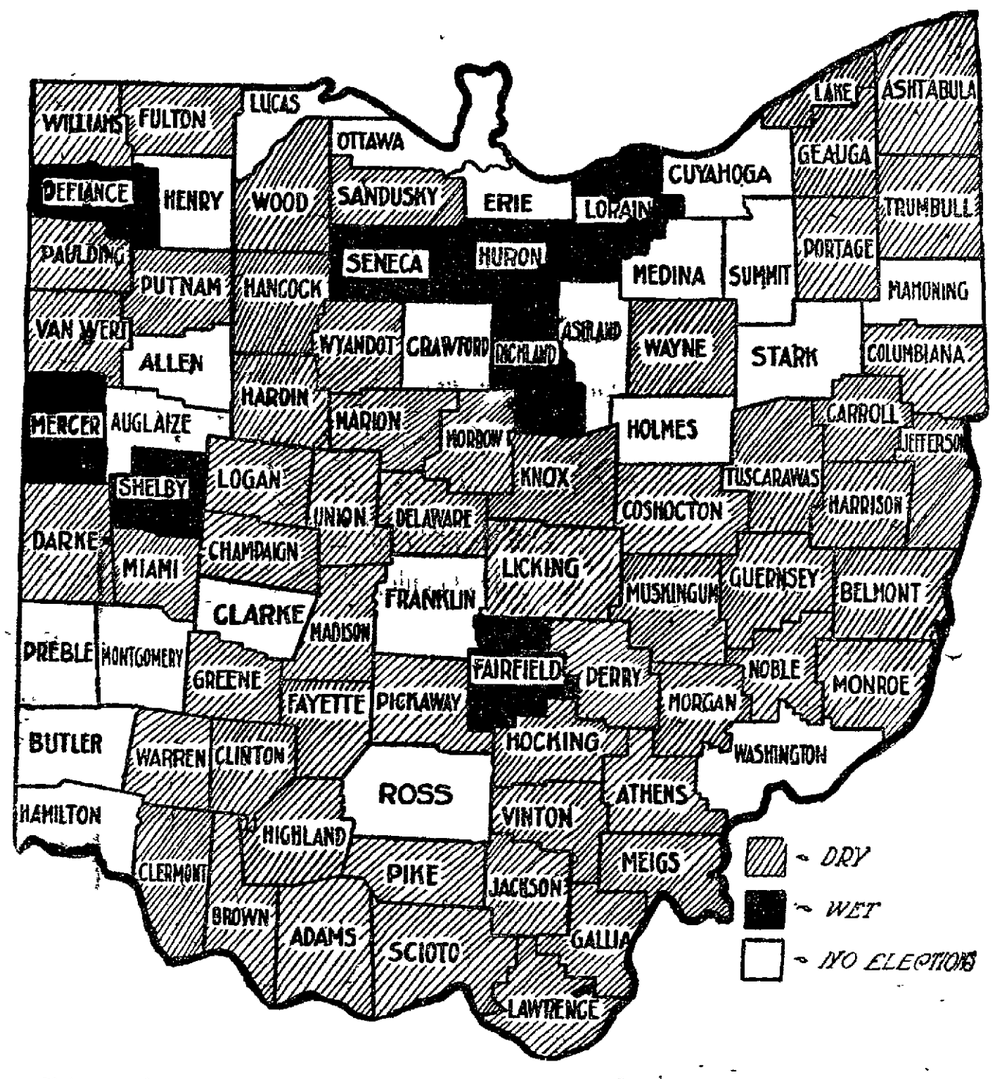

Sixty-one Ohio counties have voted under the Rose law. Of these 53 voted dry and 8 wet. Five are dry under the local law, making 58 of the 88 counties dry. Of the wet counties that have not yet voted Allen votes December 11, Preble December 14, Washington December 18.

SENATOR MILLARD

CLAIMS $40,000,000 WAS NOT PAID TO FRENCH GOVERNMENT.

Says J. P. Morgan & Co. Distributed It in Ways Impossible to Discover.

Omaha, Neb., Dec. 10.—That the $40,000,000 for the Panama canal was not paid to the French government as President Roosevelt said, but to J P Morgan & Company, and distributed in ways unknown and impossible to discover on account of the reticence of William Nelson Cromwell, is the statement of J. H. Millard of Nevada, who while in the senate was chairman of the committee on interoceanic canals.

SECOND MESSIAH

HAS ESCAPED FROM POLICE OF KANSAS CITY AND CANNOT BE FOUND.

Fanatic Wounded in Battle Declares He Will Live to Kill More Policemen.

Kansas City, Mo., Dec. 1—Louis Pratt, "Holy Roller," shot by the police in the riot Tuesday, died today, breathing defiance against police. Policeman Mullane is not expected to live. A general warning has been sent out through the state for the arrest of religious fanatics.

Kansas City, Dec. 10 —Efforts of the police to find James Sharp, and his ten fanatical followers of a "Second Messiah," failed to reveal his movements after Tuesday's bloody fight with the police. The only clew so far secured is that shortly after the tragedy he had his hair trimmed and his long beard shaved off. Chief of Police Ahearn issued circulars giving Sharp's description and offering a reward for his capture

No other names have been added to Tuesday's list of deaths Policeman Michael Mullane, who was the most seriously hurt, rallied slightly early in the day and physicians say he has an even chance for recovery. Sergeant Patrick Clark and A J. Selzo, a bystander, who was shot through the lung, are both slightly improved.

At General Hospital, Louis, Pratt, first disciple of Sharp, and father of the girl who was killed, is lying on his cot with his right leg amputated at the knee and a bullet in his brain. "I am not going to die," he said "I am going to get well and live to kill a few more policemen"

He persists that he is divinely guided and upheld, but regarding his religious faith he has little to say

Mrs. Pratt and her four surviving children are detained at police headquarters, and Mrs. Sharp is in jail None of them exhibits any emotion when speaking of the death of Lulu Pratt, but calmly assert that it was God's will

The police say the two women and the two oldest girls, Mary and Lena, will be charged with murder. Five residents of a mission in the north end, frequented by Sharp's followers, are being held for investigation.

CONGRESS

Of National Rivers and Harbors Opened at Washington—Many Notables Present.

Washington, Dec 10 —For the purpose of demanding from congress a definite program in the improvement of the national waterways, the fifth annual session of the national rivers and harbors congress is now in session. Governors, representatives of government service, and foreign ambassadors are on the imposing list of speakers Cardinal Gibbons delivered the invocation

COURT MARTIAL IS ORDERED

Washington, Dec. 10 —Court martial for Commander Charles C Marsh, son-in-law of Admiral Evans, commander of the cruiser Yankee, was ordered by the navy department today. He is charged with negligence in grounding his ship at the entrance to Buzzard's Bay, Mass, two months ago.

DECLARES FOR STATE PROHIBITION

Columbus, Dec 10—State Prohibition was declared for by the Ohio State Grange today.

POPE

Sends Blessing to President-Elect Taft and Family—Has Recovered His Strength.

Rome, Dec. 10 —The Pope blessed President Taft and family. The blessing was declared in the presence of Archbishop J. J. Glennon of St. Louis, who told the Pope he had received a letter from Judge Taft in which he expressed cordial friendship for the Catholics. The Pope has fully recovered his strength.

MRS. MAYBRICK, WHO WINS LAND SUIT FOR $2,500,000

Richmond, Va, Dec. 10. — Mrs Florence Maybrick, who gained world wide celebrity several years ago because of her incarceration in an English prison, following the death of her husband, has won a land suit in the court at Richmond involving property worth $2,500,000 Mrs. Maybrick and her mother, the Baroness von Roques, were joint plaintiffs in the suit to set aside deeds to $2,500,000 acres of land in Virginia, West Virginia and Kentucky.

MORGAN

Attends Banquet of Association of Commerce

WAS HELD AT CHICAGO

Panic Caused Shrinkage in Railway Payrolls of $1,000,000 Per Day

Government Must Adopt Broad and Comprehensive Waterways Policy.

Chicago, Dec. 10.—J. Pierpont Morgan, after the fatigues of a day spent largely in refusing to be interviewed for publication and dodging photographers, sat at the banquet board of the Chicago Association of Commerce last night while B. F. Yoakum, chairman of the executive committee of the Rock Island-Frisco lines, discussed "Our Country and Our Railroads."

Mr Morgan accepted the invitation to be present some time ago, stipulating, however, that he should not be called upon to speak. He left for New York after the banquet on a special train.

Mr. Yoakum declared that the panic of last winter caused a shrinkage in the payrolls of the railroads of $1,000,000 a day, largely as a result of misdirected agitation against the roads. He averred his conviction that an established railroad policy by the government is necessary, but it must be a stable, centralized one under which the railroads can plan construction years ahead. He said that 100,000 miles of road will have to be built west and southwest of Chicago to care for increasing population and commerce Railroads alone, he said, cannot solve the transportation problem of the country, but the government must adopt as broad and comprehensive waterways policy as has been pursued by the capitalists in building railroads

Thomas Burke of Seattle, discussed the "Commercial Relationship of the Pacific Northwest and the Orient."

DEATH FROM SHINNEY STICK

Uhrichsville, Dec. 10.—After three days' unconsciousness, Elmer Bowers, 16, died today as the result of a blow on the head with a shinney stick in the hands of a playmate.

SENATOR HALE THE MAJORITY LEADER.

Washington, Dec. 10.—The Republican senators at their caucus elected Senator Hale chairman to succeed the late Senator Allison. This virtually makes Senator Hale the majority leader.

POWDERS ARE FATAL.

Bucyrus, Dec. 10.—V. R. Chesney, manager of the Bucyrus opera house and Orphium theater, was found dead in the opera house late last evening. Mr. Chesney had complained of a headache and had taken headache powders, which are thought to have fatally affected his heart.

RUEF JURY STILL OUT

San Francisco, Dec. 10.—When locked up for the night at 1 a. m., the Ruef jury had not agreed It is reported they stand ten to two for conviction. It is declared there is little prospect of a verdict. Enormous crowds surround the court house. Charges of subordination and perjury are freely exchanged by the attorneys.

To Christmas Shoppers

We would like to impress upon you the importance of early buying (or at least early selection) of your gifts.

Never were we better prepared to furnish you Desirable, Practical and Serviceable Merchandise for Christmas giving. A host of "good shoes" for men, women and children, suitable for every purpose.

A most complete line of Home Slippers of many grades and prices to suit all. Our stock of Trunks, Bags and Suit Cases equals any shown in the very largest markets. A Gift Many Would Appreciate.

Umbrellas

We only ask you to look. If you have any intention of buying you can be pleased.

A wonderful showing of warm and serviceable overshoes of all kinds.

The King Co.

ROBBINS HUNER,
Attorney and Counsellor-at-Law,
Newark, Ohio.
... & Jones Block, West Side ... New phone 172.

Wednesday and Thursday Morning

We will sell you a galvanized pail for 12c

Or a galvanized tub for 42c

Only one to each customer

Sale Begins 8 O'clock

We bought only a limited number and they will soon be gone, so be prompt if you need a good tub or pail.

"THE KEYSTONE"
Long's 2d-Hand Store
South Second Street.

COURT NEWS

Common Pleas Court.

The court and jury are engaged in the trial of the case of Arlington C. Nessley vs Anchor Fire Insurance company, in which plaintiff sues to recover on a policy of insurance on a quantity of hay destroyed by fire.

George Evans vs Margaret M. S Thomas leave given to make David C Moz as guardian a party defendant, with leave to file answer instanter.

The case of the Cleveland Dryer Co vs M. B. Kasson is on trial to the court and a jury. Plaintiff asks a judgment for a balance claimed to be due an account for fertilizer

In the case of Harry Thompson vs Central Union Telephone Co. a suit for damages on account of injuries received by reason of a ladder slipping, which plaintiff claims was negligently constructed, the court sustained a demurrer to the petition Leave was given to amend

John H. Metnor vs Chas. J Graef, et al, an action to determine the right to certain funds in the hands of receiver, the court ordered distribution to be made.

In the case of Amos Ludwig vs. John Boner, the jurors found for plaintiff for $59.21.

Probate Court.

The last will and testament of Catherine Leatherman, deceased, of Newark, has been admitted to probate and W C Seward has been appointed administrator with the will annexed. Bond, $4,000.

The will of the late Agnes Bailey, deceased, of Monroe township, was admitted to probate Wednesday.

Burwick Wilson has been appointed guardian of Frederick Oscar Wilson. Bond. $1,000.

Jesse Riggs has been appointed administrator of the estate of Samuel Riggs, deceased, of this city. Bond, $600

Motion for New Trial.

In the case of Amos Ludwig vs. John Boner, the defendant has filed a motion asking for a new trial.

Motion to Secure Costs.

In the case of Mary E. Hewitt vs O. B. Young and others, the defendants have filed a motion asking the court to require plaintiff to give security of costs

Motion to Dissolve.

The defendant in the case of Roderic Jones vs. Henry R. Richardson asks the court to dissolve the temporary injunction allowed, for the reason that the facts stated in the plaintiff's petition are not true.

Answer to Petition.

The defendant in the case of Roderic Jones vs. Henry R. Richardson has filed his answer to petition of plaintiff. He admits that plaintiff was appointed receiver and that the real estate is correctly described, and he denies all the other allegations.

Real Estate Transfers.

J D Spicer and others to Robert E Spicer 40 acres in Harrison township. $1400.

Fannie Bates and others to Elmer C Shaw, lot 5129 in Wm. M. Jones' heirs' first addition to Newark. $300

Emma Briggs to Sarah J. Fravel, real estate in Lima township $1076.25.

Linnie G. Perrin to John M. Carpenter, 49 acres in Harrison township, $3000.

Seek State Aid.

A petition was filed with the county commissioners Wednesday for state aid to improve a road leading into Newark. By an act of the legislature, Licking county is entitled to approximately $5000 each year to aid in improving public roads of the county. The county commissioners and state highway commissioner will select one road from among all the petitions filed each year. For the past two years, the time the new law has been in effect, roads in the west end of the county have been selected and the above petition is the first application for state aid that Newark township or this part of the county has made. The improvements of roads leading to Columbus must necessarily tend to induce travel and business toward Columbus while it necessarily follows that the improvement of roads leading to the county's commercial center, Newark, will induce and improve business facilities for it. And it would appear just to divide and distribute these state aids among the townships, as a part to be paid by the county is paid by all the taxpayers. This, in connection with the fact that all state aid heretofore has been expended in the west end of the county, would certainly indicate that Newark township and Newark city should receive its share.

CHRISTMAS 1908

We have just unpacked a large line of new, attractive and useful articles, suitable for

Christmas Presents

You are invited to come in and see them. Don't delay, but make your selections early.

HALL'S DRUG STORE
10 North Side Square,
Cut Flowers. Fine Candies.

An Excellent Recipe for Obstinate Coughs

An obstinate cough is about as disagreeable an ailment as a person could have, and has many dangerous features. The battle with such an aggravation can be won within a few hours by utilizing the simple home recipe given below. Since it was first recommended many have tried it with surprisingly prompt results. The recipe is worth saving:

Granulated Sugar Syrup......... 13½ oz.
Pinex .... 2½ oz.

Take a pint of Granulated Sugar, add one-half cup water, stir and let boil just a moment. Put the 2½ oz. of Pinex in a pint bottle and fill it up with the Syrup. Shake well and take a teaspoonful every one, two or three hours. Well corked, it keeps perfectly.

The slight cost of preparing this simple recipe recommends it, in addition to its unequaled merits as a cough and cold killer. The Granulated Sugar used will cost you about 4 cents and the Pinex 50 cents. The recipe makes a full pint of cough syrup, enough to last a long time. The same amount of ready-made cough syrup would cost you about $2.50.

It is not hard to understand the effectiveness of this simple remedy when the curative qualities of the ingredients are explained. The Syrup is an excellent sedative. Pinex is the most valuable concentrated compound of Norway White Pine Extract, and contains all the natural elements which make the air of the pine forests so effective in curing membrane diseases.

In making this remedy at home, do not expect good results by using any of the weaker pine oils or pine tar preparations. Get the real Pinex itself. If your druggist does not have it, he will gladly get it for you if you ask him.

This home-made article is also splendid for pains in the chest, whooping cough, hoarseness, bronchial affections and other throat troubles.

POWDER TRUST

IS ON THE RACK AT CLEVELAND TODAY FOR EXAMINATION

Thirty Representatives are Involved in the Federal Suit—Documents to be Produced.

Cleveland, Dec. 10—Government attorneys expect to gain valuable evidence in the powder trust probe today if the Austin Powder company brings into court as directed, documents and records covering operations of the Gun Powder Trade association from 1872 to 1903, at which time the Austin ocmpany withdrew. President Dupont and representatives of 30 companies involved in the federal suit are here. The government expects to show that the territory of the company was limited by agreement and countracts and could not be entered into except through consent.

DOPE PERIOD

HAS ARRIVED IN THE SIX DAY BICYCLE RACE AT NEW YORK.

Riders Are Falling From Exhaustion and Gordon Walker Was Badly Injured.

New York, Dec. 10.—With but eight teams left in the race, two of these in such condition that they may quit any time, and men falling behind the world's record because of a severe strain in the early hours, the "dope" period has been reached in the six day bike race. Gordon Walker of the Australian team, left the race today, badly hurt by a fall at the turn due to physical exhaustion. For a time it was feared his injuries were fatal.

New York, Dec. 10.—What first looked like a serious accident occurred at 1 o'clock today in the six day bike race. While trying to catch Root in a sprint, Demares' wheel skidded, striking Wiley's, and they, with Vanoni and Drobach were piled in a heap unconscious. The race was held up while doctors attended them. The men recovered and were not seriously injured. The race was on again as soon as they could be supplied with new wheels.

With Champ Clark as Democratic floor leader of the house, the Congressional Record ought to be able to interest a few readers this winter.

NORTON CLAYPOOL

Former Proprietor of Claypool Peach Orchard, Laid to Rest in Hanover Cemetery.

Norton Fravel Claypool, former proprietor of the Claypool peach orchard near Nashport, son of Levi and Mary Fravel Claypool, was born in Hardy county, Virginia, July 1, 1822, and departed this life at Zanesville, O., December 1, 1908, aged 86 years and 5 months, as previously announced in this paper.

In 1833, when Norton was 11 years old, his father removed to Licking township, Muskingum county, O., and settled on a tract of 1,000 acres of land which had been purchased by his father, George Claypool, in 1801, and

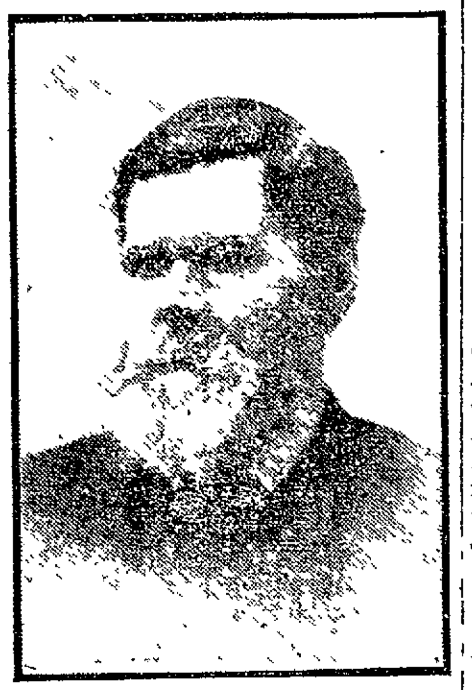

THE LATE NORTON F. CLAYPOOL.

which at the death of his sire, fell to the son's lot by inheritance

Educational advantages were limited in the first half of the 19th century. As a result, the subject of our sketch received little aid from the schools. Naturally endowed with a mind of great activity and being fond of reading, he added to his information by the perusal of newspapers and the best books at his command and these, with a rich and varied experience in the midst of environments well suited to form a strong and self-reliant character, contributing in making him—in the truest sense of the term—a self-made man.

On November 19, 1850, he was united in marriage with Miss Julia F. Lynn, daughter of George and Elizabeth Spotz Lynn. To them five children were born—Mrs. Ella M. Gill of Nashport: Edw. A. Claypool of Chicago; Levi Claypool of Albuquerque, New Mexico: William O. Claypool, who died at Nashport April 3, 1888, and Charles N. F. Claypool of Roseville, O.

In 1854 Mr. Claypool engaged in the continued in same for 18 years. From mercantile business at Nashport, and 1847 to 1862, he operated a large distillery at Nashport. At the expiration of this time he quit the business owing to the high government tax, which he said, offered inducement to practical disonesty. He owned and operated the Claypool mills and also conducted a carriage business at Irville. In 1860, Mr. Claypool planted the first peach orchard in his vicinity. Yearly additions were made and the Claypool orchard became noted as one of the largest in the state. He was the first man to own a steam thresher in this part of the state. He was in continuous service as postmaster and deputy at Nashport from 1851 until 1885, a faithful term of 34 years.

He was a loyal advocate of the Union; did not enlist owing to the unanimous protest of those who had volunteered. He compromised by sending a substitute instead, and remained at home to look after the families of those who had gone or were going to the front. No soldier's wife or widow or child, when in need of groceries or other necessities, ever went from his store empty handed.

Mr. Claypool was active in the organization of the "Licking Zouaves" in 1861 and was orderly sergeant of the company. On July 23, 1863, at the call of duty, he instantly stopped his threshing machine, and before the day was done reported as captain—at the head of a company of 77 men, to the committee of safety at Zanesville, O., and was ordered to Duncan Falls to repel General John Morgan's raid through Ohio. After a strenuous campaign through eastern Ohio Morgan was captured by other Union forces, and Captain Claypool and his daring "Ohio Cavalry Militia" were ordered home to Nashport and there disbanded on July 29, 1863, the pay roll showing each man paid in full for his time, by the state. On October 29, 1863, Norton F. Claypool was commissioned as colonel by Governor Todd and assigned to the command of the Second Regiment Ohio Militia, in Muskingum county.

His devoted wife died September 21, 1867. During the later years of his life he had resided with his daughter Ella and her husband Mr. George Gill, on the old Claypool homestead near Nashport. He was a prominent member of Irville lodge of the Masonic fraternity at Nashport and a charter member of the local lodge.

In politics he was a life-long and ardent Republican. In religious life, Colonel Claypool was a loyal and devoted Methodist—a member of the Nashport M. E. church. About 11 years ago he experienced a deep change of heart and heartily began the Christian life.

For a number of years he has been a member of the officiary of the local church, serving as steward, trustee, and several times as lay delegate to the Ohio annual conference. His was a conspicuous figure in our community life which will be sadly missed. In him the Methodist preacher found a warm friend, his home a place of generous hospitality, his heart large and sympathetic.

Norton Fravel Claypool was a quiet man of humble soul, a reader of great books, a keen student of human nature, a chivalric gentleman and a true friend of God and man. During the last few days of his life, feeling the nearing of the end, he expressed a wish for a quiet funeral, and although always an ardent Mason, said he did not desire other than the simple service of the church.

On December 3, 1908, funeral obsequies were held at the family residence near Nashport, conducted by Rev. R. C Orndorff of Trinity M. E. church, Zanesville, a former pastor, assisted by Rev. J. L. Landsittel of Frazeysburg. A great company of relatives, old friends and neighbors were in attendance to pay fitting honor to the memory of this just and patriotic citizen.

The interment was in Hanover cemetery by the side of his beloved wife—companion of his early manhood.

"Now is the stately column broke,
The beacon light is quenched in smoke,
The trumpet's silver sound is still,
The warder silent on the hill!"

Only One "BROMO QUININE," that is
Laxative Bromo Quinine
Cures a Cold in One Day, Grip in 2 Days
E. W. Grove on every box. 25c

PERSONALS

Mr. Joseph N. Pugh was in Granville today on business.

Mr. W. W. Davis has returned from a business trip to Chicago.

Mr. G. Dwight McGruder visited in Zanesville, Tuesday evening.

Mr. J. Howard Jones was in Columbus, Wednesday, on business.

Mr. A. L Byrnes of Mt. Vernon was in Newark Thursday on business.

Miss Cora Coleman visited Tuesday afternoon with friends in St. Louisville.

Thomas Holbrook left for Zanesville this morning to be gone several days.

Prosecuting Attorney J. R. Fitzgibbon was in Columbus Wednesday on legal business.

Mrs. G. N. Bowers and little son, William, of Xenia, are visiting relatives in the city for a few days.

Mr. and Mrs. William Colvic of Wheeling, W. Va., spent Wednesday night with Rev. and Mrs. J. N. Scholes.

Dr. A. E. Best has returned from a week's study in the Cook County and the Mary Thompson hospitals in Chicago.

Mrs. Birdie Faber of East Main street left for New York to buy a complete line of new costumes for masquerades.

Mrs. Alois Trout of Summit Heights, is spending the day at Central City, the guest of Mr. and Mrs. George Adams.

Henry Coleman, a prominent young business man of Cleveland, who has been in the city for the past several days, has returned home.

Miss Mary Baumbarner, who has been visiting her parents in Corning for some days, has returned to her home on North First street.

Miss Jessie Smith, an accomplished young lady of Hamilton, O., is the guest of Miss Emma Williams, at her home on South Second street.

BASEBALL COMMISSION.

New York, Dec. 10—The National Baseball commission, today re-elected C. W. Somers of Cleveland, vice president of the American league. Connie Mack of Philadelphia, Chas. Comiskey of Chicago and T. C. Noyes of Washington, were appointed the committee on rules. The American league decided in favor of 40 minutes before each game to be devoted to practice. The visiting club is to have the first 20 minutes and the home club the remaining ten.

A Talk on Economy

NOT AMISS THESE HARD TIMES.

Sixty-five per cent of the human body is composed of water. Now does it pay to keep this supply renewed from sources of purity? You wouldn't think of taking impure food into the stomach. Yet the presence of impure water is much more general throughout the body. It has been conclusively proven that the liberal drinking of a pure, active Spring Water will do more to promote health than any other means.

Drink Chalybeate Spring Water.
Office 16 1-2 North Park Place.
Phone 7131 Red.

No, Maude, dear; all tailors are not epileptics just because they are subject to fits.

ENDWELL

Better Shoes for Less Money

You get from 50 cents to $1 more value in Endwell shoes than in any others sold at the same prices, $3, $3.50 and $4.

Most shoes are sold at prices out of all proportion to the actual cost of making them because they pass through so many hands.

From Hide Trust to Leather Trust—Leather Trust to Leather Broker—Leather Broker to Manufacturer—Manufacturer to Jobber—Jobber to Retailer.

The expenses, profits and losses of each middleman are added to the price *which has been paid by you.*

Endicott-Johnson Co., the World's largest shoe and leather makers, has now made it possible for you to buy shoes direct from the raw material (green hides), less all middlemen's profits.

Insist on buying shoes bearing this name and you will be sure of getting more value than you could in any other shoe at a comparative price.

SOLD BY
THE SAMPLE
Henry Beckman.

Just Telephone to Baldwin's Greenhouse When You Want
Fresh Cut Chrysanthemums, Roses, Carnations and Smilax
Prompt delivery. Phone 272. Cedar St., Opp. Cemetery.

Anty Drudge on Mending.

Mrs. Housewife—"I seem to do nothing but mend and darn all the time. Half the clothes are full of holes after a few washings."

Anty Drudge—"It's the boiling of your clothes in the wash that causes you all this work, Dearie. Boiling weakens them and makes them soft just as it does meat or vegetables. Use Fels-Naptha soap in cold or lukewarm water and the clothes will wear much longer."

Did you ever wear homespun? Probably not, but your parents did. Old-time clothes were coarse and tough, able to stand the boiling and rubbing and pounding of the old-fashioned way of washing.

The delicate fabrics of to-day won't stand it. Perhaps your clothes are boiled and rubbed hard, and that is why they get frayed edges, tear easily, and wear out before their time.

Fels-Naptha soap is the modern way of washing. It cleanses clothes thoroughly in cold or lukewarm water—no boiling, no hard-rubbing, little time.

Follow directions on the red and green wrapper.

THE NEWARK TRUST COMPANY

is never out of town; never away on business; never off on a vacation; never sick; always well; always on hand, and always ready to give your business strict attention.

4% Interest Paid on Savings Accounts and Certificates of Deposit

Capital, $200,000.00 Surplus, $100,000.00

For Stomach Troubles

When there is distress after eating or drinking, or your food doesn't "set well," the digestion is deranged and the stomach needs to be toned and strengthened. A natural appetite and a perfect digestion can be assured and you will enjoy your food if you will get a box of

Beecham's Pills

and use them according to the simple directions printed on the wrapper.

Acute indigestion, lassitude, flatulence, "qualmishness," and other uncomfortable and distressing sensations after eating, are quickly righted with a dose or two of these little wonder workers for a weak digestion. In all acute forms of stomach trouble Beecham's Pills

Are Wonderfully Effective

In boxes 10c. and 25c., with full directions

The happiest boy or girl is the one that receives a TOLEDO BICYCLE FOR A CHRISTMAS PRESENT. A good assortment of Bicycles with Coaster Brakes just received. 1909 stock and are guaranteed. Christmas Special Prices, $17.50 to $20.00. Time payments or cash. C. E. WYETH, 47 West Main.

OPEN AND READY FOR INSPECTION

Full and Well Selected Line of Goods for THE HOLIDAYS

H. C. Bostwick & Co.

Jewelers--East Side Square

Christmas Suggestions

SAFETY RAZOR OUTFITS
(GILLETTE'S AND OTHERS)
LEADING BRANDS CIGARS
(IN HOLIDAY BOXES)
PERFUMES TOILET WATERS
STATIONERY IN HANDSOME BOXES
LARGE ASSORTMENT OF BRUSHES
PRESCRIPTIONS A SPECIALTY

C. W. DOUCE
DRUGGIST
34 WEST MAIN STREET

Use Our Money for Christmas

Don't let the Christmas stockings of your loved ones go empty simply because you are temporarily short of money. Call on or write to us and we will loan you $5, $10, $25, $50, or any amount that you may need. We loan on furniture, pianos, teams, fixtures, etc., without removal. All business is strictly confidential. We pay off loans and advance more money at our low rates,, and your payments will be so small that you will not feel them.

$ .60 is the weekly payment on a $25 loan for 50 weeks.

$1.20 is the weekly payment on a $50 loan for 50 weeks.

If you need money, fill out this blank, cut it off, mail it to us, and our agent will call on you. Open evenings until Xmas. Our agent is in Newark every Friday.

Name .....

Wife's Name .....

Address .....
(Give Street and Number.)

Town .....

Amount Wanted .....

STATE LOAN COMPANY
6th Floor Union Nat. Bank Bldg.
Take Elevator.
Cor. High and Spring Streets.
Bell 4566. Citizen 8065.
COLUMBUS, OHIO.

Read Advocate Want Columns

IN PARAGRAPHS

All itching, irritable, chafing, sore skin healed healthy by Satin skin cream. 25c.

Haynes Bros. Jewelers and Opticians. tf

The best window shades at Edmiston's and the lowest in price. dtf

Stevens' orchestra, City phone 1644.

Are You Interested?

Every one is interested in the growth of the Newark Public Library, is urged to contribute to its success by a donation of money or good books. Money is particularly needed at this time. 8-tf

Charge for Obituaries.

Pastors and friends who send obituary notices for publication, will kindly note that articles not exceeding 15 lines are published free. Notices exceeding 15 lines in length (90) words are charged for at the rate of 5 cents the line. d-w

Lofa.

Nothing in Breads has ever met with such success as the new loaf — "Lofa." The price, 5c., at your grocer's, is just the same as ordinary breads. Try it. tf

Program Skate.

Thursday evening, Dec. 10, will be a program skate at the Palace Rink, which promises to be a winner. It should prove a popular favor with the skating public. 9d2

Notice.

From now on I will be at my office at 20 East Church street, every day, instead of every other day as heretofore. Dr. D. J. Price. Eye, Ear. Throat. 11-19-eod1mo

Royal Neighbor Aid.

The Royal Neighbor Aid society will meet with Mrs. N. C. Shenburne Friday afternoon at 2 o'clock.

Foundry Starts Up.

Several departments of the Thomas foundry have started up again. It sounds natural to hear the old whistle again.

Missionary Society.

The Woman's Home and Foreign Missionary society of the First Presbyterian church will meet in the parlors of the church Friday afternoon at 2 o'clock.

Sid Levingston Improved.

S. B. Levingston, of the board of public service, who has been quite seriously ill with stomach trouble for the past several weeks, was able to be out for the first time on Tuesday.

Elks Attend Funeral.

Quite a number of Newark Elks went up to Johnstown on Wednesday morning in autos to attend the funeral of the late A. W. Ogle, Esq., who was a member of the Newark lodge of Elks.

For Xmas Shoppers.

Do your Christmas shopping here at home. Newark merchants offer the same bargains as are found in other cities. Read their announcements in the Advocate and be governed accordingly.

Church Supper.

At the First Presbyterian church, Saturday evening, Dec. 12, from 4:30 until 8 o'clock. Hot beef loaf, creamed potatoes, corn, cranberry sauce, pickles, brown and white bread, fruit and cake. 10d2

Queen Esther.

The Queen Esther Circle will meet at the home of Irene Bowden, 72 North Tenth street, Thursday evening at 7:30, instead of Mary Lemert's. All members urged to be present.

Tongues of Fire.

The subject for the sermon at the North End Christian Union pentecost service this evening will be "Tongues of Fire." These meetings are growing in interest and numbers each evening. The prospects seem good for a successful revival. All are invited.

Two Women Injured.

As Mrs. William Weaver, of Martinsburg, stepped out of her kitchen door with a pan of chicken feed she slipped and fell, fracturing her ankle. About the same time Mrs. May Cullison also slipped on the steps when she stepped out of a door and fell, fracturing her hip.

City Health Report.

The city health department reports for the month of November 51 births and 27 deaths. During the month 27 contagious diseases were reported, 17 of these cases being diphtheria, although the month's report shows but two deaths due to this disease.

M. W. of A. Notice.

On next Monday night, Dec. 14, a class will be adopted by Cedar Camp, and all members are requested to be present. A big surprise is in store for you. Don't fail to be at this meeting. Refreshments will be served after the work is over. The team will give a fancy drill. Don't forget, it is Monday night, Dec. 14. 10-3

Will Occupy Building in February.

If the work on the new Hull building progresses as rapidly in the future as it has in the past, and if the new fixtures arrive on time, the Powers-Miller company, who will occupy the new building, will be in the new quarters by the first or second week in February. The fixtures ordered by the firm are elaborate and will be the finest ever used in the city of Newark by a department store. The store will probably be thrown open to the public in time for the big spring opening that will take place, and at which time the most elaborate stock ever shown in Newark will be on display.

Dancing Notice.

Dancing at A. I. U. hall Saturday night, 8 to 12. Instructions from 7 to 8. Music by Marsh orchestra. Conducted by Fox Bros. 10-2x

Concert at Hebron Saturday Night.

On Saturday night, the "Orley Lee Concert Co." will give a concert at the Methodist church of Hebron, for the benefit of the Ladies' Society. Admission 25c. and 15c. 1-1t

Bazaar and Supper.

You are cordially invited to attend the bazaar and supper at the First Congregational church, on Friday, December 11. The bazaar opens at 2 p. m. Supper at 5 p. m. Tickets 25 cents. 10-2t

Farm Adjoins Oil Lands.

Mrs. Charles F. Hogreff, of Cambria street, who has an interest in a farm in Perry county, adjoining the rich oil field south of Mt. Perry, has been offered many inducements for a lease of the land. It is probable that arrangements will be made in the very near future to sink a number of wells.

Will Return Friday.

Mr. Bernard E. Smith, secretary and treasurer of the Will D. Harris amusement enterprises, will arrive in Newark Friday morning. Mr. Smith left Mexico, D. F., several days ago and has been making business stops at St. Louis, Chicago and Milwaukee. He returns to the Auditorium theater for the remainder of the season.

Newark Choral Society.

A rehearsal of the Lima contest music will take place tonight at Choral Hall, Hibbert & Schaus block, room 25. All members are urged to be present as important announcements are to be given out tonight. Any person wishing to enter chorus may do so. The Lima trip will be a fine excursion.

Auto Club Smoker.

The Licking County Automobile club will hold a smoker at Taylor hall, Y. M. C. A., Friday evening commencing at 7:30. C. J. Forbes, secretary of the Cleveland Automobile club, will address the meeting. Secretary M. J. Reese of the local club has issued invitations to the members and their friends.

Attending State Meeting.

Y. M. C. A. Secretary W. J. Fraser left the city Thursday to attend the meeting of the commission of the state association for the consideration of undeveloped territory. Mr. Fraser is secretary of that commission and the meeting was held this afternoon in Springfield to prepare a report to be presented to the state convention, to be held in Dayton in February. The local delegates to the state convention will be appointed later.

FLAT DWELLERS

Have you ever noticed how hard it is to keep the hot part of your ranges black? You can put **Stovink** on those red prongs o nthe top of your gas range, and it will blacken them a dead black that will stay black. Also very good on the oven front.

Stovink is a chemical preparation that is used in place of stove polish. It is not explosive. A child can apply it and it will cure all your gas range troubles. Fo rsale by J. C. Jones. 25c.

STURGEON'S BARGAINS

FOR THE REST OF THIS WEEK

(And Perhaps for Two Days Next)

ARBUCKLES GRANULATED SUGAR,

5c

In Lots 1 to 25 lbs.

OTHER ARTICLES AS FOLLOWS:

LOT NO. 1.

One-half Sack Sturgeon's Purity Flour; 5 lbs. Granulated Sugar; 1 lb. Sturgeon's Blended Coffee,

$1.00

LOT NO. 2.

25. lbs. Best Granulated Sugar; 1 Bushel Best Potatoes,

$2.00

LOT NO. 3.

10 lbs. Best Graulated Sugar; One-half Sack Sturgeon's Purity Flour; 1 lb. Steurgeon's Blended Coffee; 3 lbs. Best Rice; 3 lbs. Crackers; 2 lbs. Snaps; 1 lb. Can Fine Baking Powder; 1 Cake Soap,

$2.00

LOT NO. 4.

25 lbs. Best Granulated Sugar One-half Sack Sturgeon's Purity Flour; 1 lb. Sturgeon's Blended Coffee; 3 lbs. Best Rice; One-quarter lb. Best Tea; 2 lbs. Snaps; 3 lbs. Crackers; 3 Cans Corn,

$3.00

In ordering by 'phone, you may just give the lot number.

The above prices are only good for CASH OR NOT OVER 30 DAYS TIME.

I want your trade and will surely try to please you.

CLIFF L. STURGEON

COR. THIRD AND CHURCH.

Quick Results

3 Lines 3 Times 25 Cents

This is a day of results. The "make good" people are the valuable ones. Our time calls for definite, earnest work that something shall be done. This is the spirit back of our Want Ads. Users get RESULTS, quick, in a definite way—WHEN they want them, and WHERE they want them. It will pay you to keep up a habit of reading and USING our Classified Columns.

3 Lines 3 Times 25 Cents

WANTED.

Wanted—Gentle driving horse to winter for its feed. Call Bell phone 150-Y-2. 10d3t*

Wanted—To see all my old friends and customers. C. W. Snelling Meat Market, No. 9 N. Fourth st. 10d3t*

Wanted—16-year-old boy. Call Friday morning. Licking Co. Creamery. 10d3t

Wanted—Two or three unfurnished rooms for light housekeeping, near square, for lady. Address "H." care Advocate. 10d3t*

Wanted — Designer for undertaker supplies and salesman. Address J. J., care Advocate. 10d3t

Wanted—To do general housework in small family. No washing. German girl. Address letter W. B. M., care Advocate. 9d3t

Wanted—Position to do housework, but no washing; good reference. Address A, B, C, care the Advocate. 9d3t*

Wanted—To make pictures for Christmas of your homes, children, dinner parties, Christmas trees, etc. Postals or large pictures. New phone 2012 Red. 9d3t

Wanted—Laundry work or cleaning to do by the day for first 3 or 4 days of week by good neat worker. Address "Work," care Advocate. 8d3t

Wanted—To buy a 5 to 25 acre farm adjacent to Newark, suitable for poultry farm. Phone 8821 Red or address 382 N. Fourth st. 9d3t

Wanted—Clocks to repair. Called for and delivered. Quick service. Send postal. F. A. Loar, 119 Canal st. 11-21d1mo*

Wanted—To buy 500 second-hand bicycles; will pay highest price; will send buyer to call on you. Address Box 4455, care Advocate. 11-19-1mo

Wanted—You to go to Howard S. Barrick, dentist, for honest dental work at honest prices. Sixth floor Trust Bldg. 10-17tf

MISCELLANEOUS.

Found—Pair nose glasses at Precinct B, Third ward. Call at Advocate, pay for ad and prove property. 10-3t

Found—Dog. Owner can have same by proving property and paying for this ad. Call at Advocate for information. 10d3t

Make the whole family happy with an Edison phonograph and records Christmas. C. E. Wyeth, W. Main street. 10d3t*

Found—Hand satchel on Granville st. Owner may have same by calling at 503 Hull st. and identifying and paying for this ad. 9d3t

Money to Loan—On farm property. See J. N. Pugh, Trust Bldg., Newark, O. 12-2dtf

Call J. E. Grubb, Citz. phone 374, Bell phone Main 672-L, for carriages for parties, weddings, funerals or trains. 11-10-1mo

I. M. Phillips, Real Estate Office, room 14 Lansing House. Citizen phone 1 on 420, Bell, Main 312-1 9-18dtf

CITY CATERER.

Baked duck or fried chicken, potatoes, peas, celery, potato salad, hot rolls, mince pie, dinner for six, $2.00. Everything furnished, dtlivered hot. Will cook and serve for parties, dinners, etc., $1.50. Best city references. 251 North Fifth st., New phone 450. 12-7-d1m

LOST.

Lost—Plush lap robe, near Wehrle shop or on Union, W. Main or Hudson ave. Finder return to or notify F. D. Parsel, 240 Central ave. 9d3t*

Lost—On Monday evening on S. Fifth or W. Main sts., between Braunhold's grocery and Eleventh st., a $10 bill and 25 cents, in a small book or advertisement of the Stoltz Bros. Leave at this office and receive reward. 8d3t*

SUSANNE: Good housewives prefer Gold Medal Flour. SALOMA.

BOWLING.

A great game of bowling will be rolled between the Elks and the Old Guards on the Hayes alleys Friday evening, starting at 8:15 o'clock. The teams will line up as follows: Elks, Newman, Graeser, Sprague, Shai, Hayes; Old Guards, Tordilla, Dickerson, Pratt, Jones, Armstrong.

A woman's idea of economy is to save car fare by having an automobile.

Lots of idle people would rather find fault than find work.

Some fellows never take a brace because they take too many bracers.

FOR SALE.

For Sale—Choice meats at right prices. C. W. Snelling, successor to J. D. Bader, No. 9 N. Fourth st. 10-3*

For Sale—Cleveland and Columbia bicycles for Christmas gifts. The Beecher Automobile Garage, 21 East Church street. 10d3t

For Sale—Three heating stoves; also 2 bicycles; cheap, if sold soon. 44 North street. 10d3t*

For Sale—Five cook and five heating stoves. Call and see Ohio Auction Co., 46 S. Second st. 10d3t*

For Sale—Fancy glass ware, fancy dishes for Christmas presents. Very cheap. Ohio Auction Co., 46 South Second st. 10d3t*

A Snap—$100 buys household goods complete. Phone 6161 Red, Flat 2, Kellenberger Bldg. 9d3t*

For Sale—Gas or coal range, sold cheap if sold soon. 44 North street. 9d3t*

For Sale—The Grand moving picture show at a sacrifice, if taken immediately. Call at box office. 9d4t

For Sale—Fresh cow, Jersey, with heifer calf, on Mt. Vernon road, corner of water works road. Reason for selling going away. 9d2t*

For Sale, Cheap—A 10-foot floor show case; good as new. Call 126 E. Main street. 9d3t

Home-made holly wreath, wholesale and retail. Granville Greenhouse. Phone 26. 9d3t*

For Sale, Horses—Gray team, 8 years old, weight 3,000; gray mare 10 years old, weight 900; dark gray horse, 8 years old, 1350; Cheap and in first class condition. Also two cash registers. Wm. Graef, 53 Clinton st., New phone 250. 9d3t*

For Sale—Good gas heater and range. J. W. Scott, Agt., room 3, 29 1-2 S. Third st., new phone 1326. 12-8dtf

For Sale—Folding bed, Morris chair, iron bedstead; good as new. Inquire 121 E. Main st. 8d3t*

For Sale or Rent—Feed store in West End on State st. Possession Jan. 1st. P. W. Brubaker. 8d3t*

For Sale—Silver laced and white Wyandotts. My entire stock cheap. H. W. Metz, 20 N. First st. 8d3t*

For Sale—Car load of good feeding wethers. For particulars and prices inquire of R. T. Molyneux, Beverly, Washington Co., O. 4d12t*

For Sale—Second hand furniture and some old mahogany at N. Anderson's storage, 126 E. Main. 12-3-1mo

For Sale—New and second hand furniture, stoves, carpets and rugs bought and sold. No. 11 S. Fourth. New phone 746. K. Goldenberg & Co. 12-3-1m

For Sale—Heinz's new pickles sour, dill and sweet, have just arrived at G. F. Saur's, 45 N. Fourth st. 11-21tf

For Sale—A new strictly modern house, bath, furnace, hard wood floors, etc., North End; price $3,000. J. F. Moore & Son, Franklin Bank Bldg.

For Sale—Home made candies, hot drinks, ham sandwiches, coffee, chocolate, etc., at the Sparta. 10-21tf

For Sale—Seven choice lots on Maholm street, ranging in price from $450 to $550. Call or see J. R. Moser, Citizens phone 279. Residence 167 Maholm. 6-19tf

For Sale—Hotel Ludlow will sell meal tickets 21 meals for $3.50, Sunday dinner included to holders of tickets. 6-9dtf

Honey—Pure extracted white clover honey, $1.50 per gal (13 lbs) net. Walter A. Irvine, 211 Buena Vista street. 10-5tf

COVERINGS

Of Steamer's Hatches Are Found and Crew of Clemson Have Probably Perished.

Duluth, Dec. 10.—The last hope for the crew of the steel freighter Clemson that they might be alive was swept away by word that 23 hatch coverings, identified as belonging to the vessel, had come ashore at White Fish Point. It is believed the steamer foundered near there and that the 24 on board are lost. The crew are residents of Duluth and Michigan, except one Toledo man and James Cratton and Art Burkhart, shipped at Lorain, O.

Application to Probate.

Application has been made to probate the last will and testament of Evan Williams, deceased, of this city, and the hearing has been set for December 15, at 9 o'clock.

FOR RENT.

For Rent—Five minutes off public square, 6-room house, with gas and water, $9. Phone 638. 10d3t

For Rent—6-room brick house, 122 Western ave. New. Call citizens phone 1234. 10d3t*

For Rent—Modern 6-room house with bath, close to square. Inquire 161 Hudson ave., or new phone 1015. 10d3t

For Rent—Six room modern house, with bath, at 12 Granville st. Call Palmer Bros, new phone 1462 Ruby or 2651 West. 10d3t

For Rent—Furnished and unfurnished rooms for light housekeeping at 56 North Second street. 10d3t*

For Rent—Two furnished front rooms on second floor for light housekeeping. 131 Elmwood. 9d3t*

For Rent—One furnished and three unfurnished rooms, all large. Inquire at 328 W. Church st. 9d3t*

For Rent — Furnished rooms on ground floor for light housekeeping. Inquire at 64 W. Main st. 8d3t

For Rent—Jan. 1, 1909, 22 x 80 ft. store room in Florentine bldg. W. Main. Inquire Dick Dold, 377 North Fourth. Phone 285. 11-20tf

For Rent—Furnished front room. Bath. Central, near first class boarding house. One or two gentlemen. 120 N. Fourth street. 11-16tf

For Rent—Two modern 7-room houses, on W. Main and Maholm sts., West End. Call and see J. R. Moser, 167 Maholm street, or call New Phone 279. 11-13dtf

For Rent—Modern double house, $13 a side. Paved street and cement walks. Fred C. Evans. 10-31-dtf

For Rent—5 room modern house on E. Church st. Enquire at Adams Express Co. Rent $13 a month. tf

ESTABLISHED 1876.

Bentley's White Lily Catarrh Cure has become the leader. It's a necessity now in thousands of home, because it is helpful, wholesome and clean. A scientific remedy. Strongly antiseptic and disinfectant, which renders it highly sanitary and prophylatic and contains nothing in the least harmful. No opiates, cocaine or mercury. After one trial it will make friends with you in spite of yourself. A prompt relief for sore throat, cough and colds. Ask your druggist. 25c.

Wigg—"Do you believe in weather signs?" Wagg—"Well, if I have my umbrella stolen it's pretty sure to rain."

Te musical conductor should know as much about beats as the policeman.

Fine feathers may not make fine birds, but a man's clothes may make him look like a jay.

JOHN M. SWARTZ,
Attorney-at-Law.

Practices in all courts. Will attend promptly to the business entrusted to him. Special attention given to collections, administrations of estates, accounts of administrators, executors, guardians and trustees, carefully stated and attended to. Special facilities for obtaining patents in all countries.
Office over Franklin National Bank.

J. V. HILLIARD,

Attorney-at-Law. Practices in all the State and U. S. and Circuit Courts. Prompt attention given to settlements of estates. Notary Public in office. 36 1-2 West Main street, in Wehrle Block.

For Sale

Good double house, 6 rooms and bath on each side, paved street, cement walks. Will take good horse or vacant lot as part pay.

FOR RENT
Two Store Rooms at 33 and 35 W. Main St.

Fred C. Evans,
33 and 35 W. Main St.
E. H. Keened, Salesman.

THE NEWARK DAILY ADVOCATE
Published by The
ADVOCATE PRINTING COMPANY

J. H. NEWTON, Editor.
C. H. SPENCER, Manager.

Terms of Subscription:

Single Copy ..... 2 cents
Delivered by carrier, per week. .10 cents
MEMBER SELECT LIST OF OHIO DAILY NEWSPAPERS.
New York Office—116 Nassau street, Robert Tomes, Eastern Representative.
Chicago Office—1236 First National Bank Building. I. S. Wallis & Son, Western Representatives.

If Paid in Advance:

Delivered by carrier—one month.... $ 40
Delivered by carrier—six months.... 2 25
Delivered by carrier—one year..... 4 50
By mail, strictly in advance, one year 2 50
By mail, if not paid in advance, one year 3 00
All subscribers who arrange to pay at the office are subject to a call from the collector if payment is not made when due.

ADVOCATE PHONES.
Independent Line.
Editorial Department 59
Business Office 61
Bell.
Editorial Department 59
Business Office 59

Dec. 10 In History.

1805—William Lloyd Garrison born; died 1879.

1870—The new German empire proclaimed at Berlin.

1898—Treaty of peace between United States and Spain signed at Paris.

1907—General Alexander Hamilton, grandson of Alexander Hamilton who was killed in a duel by Aaron Burr and a civil war veteran, died at Tarrytown, N. Y.; born 1815

ASTRONOMICAL EVENTS.

Sun sets 4:29, rises 7:10; moon rises 6.56 p. m.; sun's declination 22 degrees 56 minutes south of celestial equator.

JUDGE BRISTER'S CURFEW REGULATION

As will be seen by his published notice Judge Brister has instituted a curfew regulation for the city of Newark. The evils resulting from boys and girls of tender age in being allowed to run the s[illegible] all hours of the night [illegible] enumerated. N[illegible] morality [illegible] coming to light, and many otherwise bright and promising boys and girls have been ruined by the too promiscuous mixing of the sexes under cover of darkness This condition of affairs has come to the attention of the Juvenile court, which has been filled with cases of this kind, and in nearly every instance it has been shown that the offenses committed have been done by those who were permitted to absent themselves from their homes after night. In fact so great have been the evils resulting from this practice that Judge Brister finally determined to adopt heroic measures in the hope of improving this condition of affairs. and he decided on the curfew regulation. The new order of things will go into effect on Monday night of next week, and it is hoped that Judge Brister will have the aid and support of all our good citizens.

HICKORY CANE PRESENTATION TO GOV. HARMON

POPULAR TRIBUTE PROPOSED BY LICKING COUNTY DEMOCRACY ON INAUGURATION DAY.

Subscription of 25 Cents from Each Democrat Who Desires to Donate Will be Received at Advocate Office.

The Democracy of Licking county appreciating the fact that one of the ablest and most eminent men of the nation was elected Governor of Ohio on November 3, 1908, and appreciating, too, that Judson Harmon's election means an important step in the return of the Democratic party to power and prestige that has not been enjoyed in recent yeary, propose a popular manifestation of their esteem in a tribute to be presented to the new Governor on his inauguration day.

That tribute is to be a Licking county hickory cane.

The movement for the cane presentation has already been started. A number of fine hickory sticks have been obtained and are being carefully dried preparatory to finishing.

A small sum of money will be needed to purchase a gold head for the cane, to pay for engraving the same and the finshing of the stick.

This sum is to be raised by popular subscription, each Democrat to donate 25 cents and no more.

The subscription will be received at the Advocate office and the name of every subscriber will be printed in this paper. Democrats can call at the office or send the 25 cents by mail or otherwise. It is desired that Democrats from the country as well as the city be represented in paying this tribute to the new Governor.

Why Does It Cure

Not because it is Sarsaparilla, but because it is a medicine of peculiar merit, composed of more than twenty different remedial agents effecting phenomenal cures of troubles of the blood, stomach, liver and bowels.

Thus Hood's Sarsaparilla cures scrofula, eczema, anemia, catarrh, nervousness, that tired feeling, dyspepsia, loss of appetite, and builds up the system. Get it today in the usual liquid form or in chocolated tablet form called Sarsatabs.

THE TRUE TEST.
Tried in Newark, It Has Stood the Test.

The hardest test is the test of time, and Doan's Kidney Pills have stood it well in Newark. Kidney sufferers can hardly ask for stronger proof than the following:

C. L. Starr, 89 Hancock street, Newark, Ohio, says: "I have had no occasion to retract anything from the statement I made in 1904, recommending Doan's Kidney Pills, as the cure they performed at that time has remained permanent. Prior to using this remedy I suffered for years from kidney complaint and backache and although I used numerous remedies, I was unable to obtain relief. I had a constant pain across my loins and if I attempted to stoop my suffering was greatly increased and if I sat in one position for any length of time, it was almost impossible for me to rise. Hearing of Doan's Kidney Pills I procured a box at Crayton's drug store and was agreeably surprised at the quick way in which they disposed of my backache and improved my condition in every way. My wife seeing the benefit that I had obtained from the use of this remedy, began its use and obtained satisfactory results. I am always glad to say a few words in favor of Doan's Kidney Pills."

For sale by all dealers. Price 50 cents. Foster-Milburn Co., Buffalo, New York, sole agents for the United States.

Remember the name—Doan's—and take no other. 56

IRON TRADE REVIEW

Cleveland, Dec. 10.—The Iron Trade Review today says: The quietness that was generally anticipated for the remaining weeks of the year when inventory taking and the holidays are to be reckoned with was in evidence during the week under review. In many directions may be found a disposition to defer contracting until after January 1. The contracting for spike and bolt requirements was again a very interesting feature, about 150,000 kegs having been placed with the leading interest.

The Grand Trunk is in the market for 50 locomotives: the Iowa and Omaha line is to buy 12 locomotives; the St. Louis and Southwestern has increased its order to the Baldwin Locomotive Works to 31 locomotives; the Canadian Northern has ordered 1,750 box cars from the Canada Car company, and Rhoades, Curry & Company; the Birmingham Southern has ordered 175 50-ton all-steel dump cars and 26 50-ton all-steel gondolas from the Pressed Steel Car Company, and the Chicago, Rock Island and Pacific is preparing specifications for 70 passenger cars.

The pig iron market is comparatively quiet, but firm as to price.

Specifications on tin plate are commencing to come in from the can manufacturers. About 4,000,000 cases of salmon are packed on the Pacific coast each year, requiring 20,000 tons of tin plate for the cans.

SUMMIT STATION.

Mrs. Jesse Buckingham has been a terrible sufferer with concussion of the nerves. She is some better at this writing. The condition of Mrs. Nancy Williams is no better.

The M. E. Sunday school is preparing for a Christmas entertainment. Miss Daisy Axline will drill the children.

Quite a number of this place expect to attend the inauguration at Columbus.

While a young man from Beech was driving through our village Sunday evening his horse took freight at an umbrella, then jumped out of the shafts and prepared the buggy for the shop.

Mrs. Walter Alberry and children of Groveport have been visiting a few days with relatives at this place.

Mrs. Tracy Smith and son of Columbus were Sunday guests of O. A. Rusler and family.

Mrs. Cooper and daughter of Delaware, O., visited Mr and Mrs. Frank Williams last week.

Ralph Headley and wife took dinner with J. W. Roshon and family Sunday.

There are lots of good points about many a man we wouldn't suspect if he didn't tell us about them.

A true Christian is a man who prays for rain when his roof leaks.

DISTRICT MEETING

KNIGHTS OF PYTHIAS WILL CONFER GRAND LODGE RANK FRIDAY EVENING.

Elegant Banquet Will Be Served After Regular Program Has Been Carried Out.

All the arrangements are now complete for the Nineteenth Pythian District meeting to be held in the hall of Newark lodge, No. 13, Knights of Pythias, this city, on Friday evening, December 11. It is expected that a large number will be in attendance and the meeting will be in charge of Major J. B. Courtney, district deputy. On this occasion the Grand Lodge rank will be conferred by Grand Chancellor Ringold and Grand Keeper of Records and Seal Beatty. Past Chancellors who have not received the rank can have it conferred by presenting the proper credentials. Following the work of conferring the Grand Lodge rank a banquet will be served. Following is the program that will be carried out:

Invocation—Rev. Morriston Thomas.
Address of Welcome—B. F. McDonald.
Music, Selection—K. of P. Orchestra.
Address—Frank Ashman of Coshocton, O.
Exemplification of the Unwritten Work.
Music—Quartette.
Address—John A. Ringold, G. C.
Report of Deputies.
Music—Orchestra.
Address—Wm. Beatty, G. K. of R. and S.
Music, Selection—Quartette.
Benediction—Rev. J. Morriston Thomas.

COMMITTEE OF ARRANGEMENTS.

Roland lodge, No. 305—C. L. H. Long, J. M. Ankele, L. N. Bradley, T. C. Hawkins, A. B. Courtney.

Newark Lodge, No 13.—F. S. Wilson, F. W. Swank, Dennis Orr, W. S. Johnson, R. L. Shawhan.

District Deputy—J. B. Courtney, Newark.

County Deputies — Licking, F. D. Baker, Johnstown; Coshocton, Bert English, Coshocton; Guernsey, W. S. Green, Byesville; Muskingum, F. H. Breithaupt, Dresden.

PILES Cured Quickly

Without Pain, Great Cost, Operation or Trouble, in the Secrecy of Your Own Home.

Trial Package By Mail. Free.

Every druggist carries Pyramid Pile Cure in stock. Why? Because pile sufferers buy it in such quantities that the druggist is compelled to supply the demand, or lose this class of patronage.

These little cones perform their duties so quickly as to be almost an over night relief or cure.

Testimonials unsolicited came to us daily of the great success Pyramid Pile Cure is making.

Cases of ten and fifteen years have been cured after a short time by these little healers.

No worry is necessary, the dread of pain and hospital and operating table is removed.

Don't be skeptical, buy a box at once, and give yourself relief. It will not take two months to prove their value. One or two applications is all the proof you will need.

Any druggist, anywhere, will supply you, or if you prefer, send us fifty cents, and we will send you a box by mail in plain wrapper, or send us your name and address and we will send you a trial package by mail freee. Address Pyramid Drug Co., 152 Pyramid Bldg., Marshall Mich.

OHIOANS

ATTENDING NATIONAL RIVER AND HARBOR CONGRESS CALL ON VICE PRESIDENT.

Seek His Help and Influence for Providing Improvements of the Ohio River.

Washington, Dec. 10.—The Ohio valley delegation to the national rivers and harbors congress besieged Vice President Fairbanks at his office in the capitol today. Thirty strong, they presented a copy of a resolution adopted at the fourteenth convention of the Ohio valley improvement association last October, asking for improvement of the Ohio river by means of moveable dams and locks to provide a depth of nine feet from Pittsburg to Cairo, and urging that the corps of army engineers be doubled Fairbanks assured them hearty support.

Nothing so cheap for a good, wholesome, hearty breakfast, as Mrs. Austin's pancake flour. At all grocers. 4

WHY NOT XMAS GIFTS OF CHINA?

Many Beautiful Gifts in Our China Dep't for Men, Women and Children

While our Holiday Stock is large and varied, containing many desirable articles that would make sensible and appropriate gifts, we are especially proud of our China display. The foremost domestic and foreign factories have contributed to this display. Discerning folk note the exclusive designs, harmonious coloring, perfect detail of workmanship, and marvel at the reasonale prices.

MAKE THIS YOUR XMAS SHOPPING STORE. MONEY SAVING GIFT SUGGESTIONS—Vases, Berry Sets, Salads, Cups and Saucers, Chocolate Sets, Sugar and Creamers, Cracker Jars, Chop Plates, Syrup Jugs, China Novelties.

Fine line of Ladies' Combs. Jewelry Novelties for Men and Women.

Ladies' Handkerchiefs.... 5c to 50c
Ladies' Hand Bags and Pocket Books ..... 50c to $3
Ladies' Fancy Collars 25c
Ladies' Belts ..... 25c and 50c
Fine Line Belting ..... 1c and inch
Christmas Box Paper.. 25c and 50c
Men's Fancy Suspenders, in Xmas Boxes 50c
Men's Handkerchiefs ..... 5c to 50c
Men's Fancy Xmas Ties, 25c and 50c

$2.50 Umbrellas and Parasols.....$1.48

Men's Shirts ..... 50c and $1.00
Men's Fancy Half Hose, 15c and 25c
Men's Gloves ..... $1 and $1.50
6 Xmas or New Year Post Cards (all new, 5c.

6 P 2197

XMAS SPECIAL
500 Fine Imported China Salads, 25c value, at 15c

XMAS SPECCIAL
25 dozen 25c Ladies' Handerchiefs. Special at 10c

RATTENBERG'S DEP'T STORE
390 West Main Street, Cor. Eleventh and Main Streets.

AMUSEMENTS

BUSTER BROWN.

Buster Brown and his cute dog Tige, and their little companion, Mary Jane, amused a fair gathering at the Auditorium theater last night and yesterday matinee. The whole show is a clean, amusing entertainment, as pleasing to the older ones as to the children.

Some catchy musical numbers, including "I Want to Do Salome," "I'm Crazy About You," "Baby Say Da Da," and "My Yankee Rose," were effectively introduced with the aid of a well trained chorus. Youth and beauty were not much in evidence in the personnel of the chorus and volume was lacking, but they worked together nicely in all dances, while the Bobby Burns Brigade drill, staged by George Gorman, was very clever indeed.

Master Rice as "Buster," Leila Cautna as "Mary Jane," both lilliputians, Jack Bell's "Tige," and Beatrice Flint as Buster's mother, were pleasing. Ida Lawson, the auntie, was also clever. But for the information of those who never saw Jimmy Russell, of the famous Russell Bros. team, it may be said that his surest imitator is Fred Wilson in the Irish female character work. Mr. Wilson, while suggesting Russell, has original ways and a manner that is an ideal interpretation of the typical kitchen mechanic who happens to have been "over" but a short time.

Quite an amount of useless rough, slap-stick comedy has been introduced into the show, which spoils it for the lovers of the more refined comedy. B. B. H.

THE PRESS AGENT SAYS:

Alexander Russell, the pianist who accompanies Otto Meyer, the violinist, on his American tour, is an artist of no mean ability. His many years of study under the best masters of Europe have made him a most capable performer to accompany Mr. Meyer. The playing of Otto Meyer has been too loudly praised abroad, all over Europe, to call for any local promise, for Mr. Meyer's talent and ability is always in evidence before Newark audiences. A rare musical treat, indeed, is in store for those who are fortunate enough to hear him in his concert at the Auditorium theater Friday night.

If you want to enjoy a good hearty laugh, one that will act on you like a tonic, just visit the Auditorium theater tonight and see the performance of "Only a Newsboy." The play is interspersed with bright specialties and mirth-provoking situations. There is not a dull moment from the raise of the curtain until its fall.

A company of excellence, headed by the famous little comedian, Arthur Dunn, has been engaged by the Askin-Inger company to interpret "The Time, The Place and The Girl," and the work of the principals is enhanced by the remarkable ability of the young women in the chorus. Their share of the entertainment is alone worth the price of admission. Besides Mr. Dunn will be found in the company Marie Glazier, Violet McMillen, Eulalie Jenson, Geo. Ebner, William Naughton, Wm. Herman West, Robt. H. Wilson and C. G. Scribner. The scenery is said to be most beautiful, depicting as it does, the mountain region of Virginia. At the Auditorium theater, Wednesday, Dec. 16.

AT THE ORPHIUM.

The bill at the Orphium has been changed for the last three days of the week, and it looks good to all who attended today's matinee. The star act is a decided novelty, the title be- Swan's Trained Alligators, and the famous sea diver, Bert Swan. Mr. Murray one of the owners of the Sun and Murray circuit, visited Newark last evening, coming from Mansfield where he witnessed the trained saurians in their difficult feats. Mr. Murray says this is decidedly the most interesting and novel act he has ever witnessed on the circuit. On Saturday afternoon, the management of the theater will give a special matinee for school children, in order that the youth of the city may have an opportunity to perceive to what heights of education even so loutish a creature as an alligator may attain.

Other features of the bill are Carlie Carlos, the exquisite little toe dancer, Hampson, the ventriloquist, and the Mardo trio of comedy acrobats, the whole comprising a first class and varied vaudeville performance.

One of the most attractive of the Star Course numbers is the Vassar Girls' Concert company, which appears at Taylor hall Wednesday evening, Dec. 16.

The company is composed of eight young ladies who are said to be Vassar students and good musicians, as well, and the program includes a saxophone sextet, a quartet of cornets, a trombone trio, and other active things that are unusual, too. The Rocky Mountain News says: "[illegible] Vassar Girls made a big hit in Denver."

S[illegible] can be secured at the Y. M. C. A. If you cannot call, you can be served by telephone.

Where Bullets Flow.

David Parker of Fayette, N. Y., a veteran of the civil war, who lost a foot at Gettysburg, says: "The good Electric Bitters have done is worth more than five hundred dollars to me, I spent much money doctoring for a had case of stomach trouble, to little purpose. I then tried Electric Bitters, and they cured me. I now take them as a tonic, and they have kept me strong and well." 50c at Frank D. Hall's drug store.

SAFE AND SOUND

Safe in Its Securities and Sound in Its Principles is the Buckeye State Building and Loan Company, Rankin Building, 22 West Gay Street Columbus, Ohio.

1. Securities, home mortgages only.
2. No loans to officers and directors.
3. Owns no real estate.
4. Assets over $2,600,000.
5. Its appraisers are very careful.
6. And they know the values of real estate.
7. Its auditors are experienced.
8. And they understand their work and they do it right.
9. Five per cent. paid on time deposits. Call or write for booklets Your patronage solicited.

The man who suffers from indigestion has little patience with a woman who merely has a broken heart.

Charity should begin at home; fault-finding always does.

Here's the Car that has shaken the automobile world from center to circumference

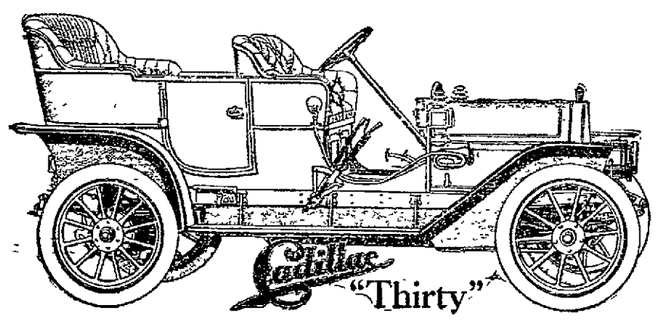

Price $1400.00 F. O. B. Detroit

(Including Three Oil Lamps and Horn.)

Motor—Four cylinder, four cycle; cylinders cast singly; 4 inch bore x 4 1-2 inch stroke.
Horse Power—Thirty, actual, dynamometer tests.
Cooling—Water. Copper jacketed cylinders.
Transmission—Sliding gear, selective type, three speeds forward and reverse.
Drive—Direct shaft in tube to bevel gears of special cut teeth to afford maximum strength. Universal joint enclosed in housing and running in oil bath.
Wheel Base—106 inches.
Tires—On Touring Car, Roadster and Tourabout 32 inches x 3 1-2 inches.
Speed—Five to 50 miles per hour on high gear.

We have received our first 1909 model and will be pleased to give you a thorough demonstration

Beecher Automobile Garage
21-23 EAST CHURCH ST., NEWARK.
Bell Phone 196. Cit. Phone 45.

TOYS Dolls, Books, Games, Fine China on 2nd Floor
Dillon's Variety Store
35 South Park, Newark, Ohio.

READ ADVOCATE WANT ADS

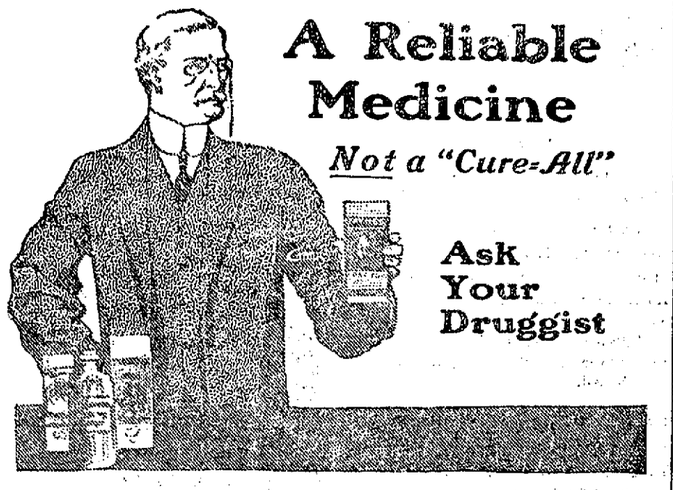

A Reliable Medicine

Not a "Cure-All"

Ask Your Druggist

THIS standard remedy has become widely known for its wonderful effectiveness 50 years before many of the so-called "cures" now on the market had even been thought of.

DR. D. JAYNE'S EXPECTORANT

is recognized all over the world today as a standard remedy for relieving and curing Colds, Coughs, Bronchitis, Pleurisy, Inflammation of the Lungs of Chest, Croup, Whooping Cough and other ailments of a similar nature. You can get Dr. D. Jayne's Expectorant at your druggist's, in three size bottles, $1.00, 50c and 25c.

Dr. D. Jayne's Tonic Vermifuge. If any member of your family needs a gentle, pleasant and effective tonic this is the medicine to take.

PIANOS

Not How Cheap But How Good

The important question, Where can I get the best value for the amount invested

We offer Pianos as low as $150 which represent exceptional value for this amount. Better ones at proportionate prices. Our guarantee with every instrument sold. See us before investing in anything musical for Christmas.

THE MUNSON MUSIC CO. 27 West Main St.

LADIES' BACK COMBS

A new lot just received in all the latest styles—Plain, Solid Gold and Gold Filled Mountings.

WATCHES AND JEWELRY

We carry only the best makes and will guarantee any article we sell.

Goods laid away now will be held for future delivery.

Store Open Evenings Until After Christmas

FUCHS BROS. 16 North Park Place

THE ALL IMPORTANT QUESTION

Now that CHRISTMAS is near at hand, is what to give to some member of the family or some friend as a suitable remembrance of the season when the greatest good will should prevail.

What more appropriate than a pair of nice Slippers?

We Are Headquarters.

Make your selection early, as what you may want may not be in the stock later on.

THE JONES-EVANS CO.

Y. M. C. A. Building, Newark, Ohio.

WONDERFUL EXPERIMENT

PROF. WM. E. CASTLE CLAIMS TO HAVE DISCOVERED THE SECRET OF SEX.

Basket Ball at Denison—College Notes and News of the Hustling Village of Granville.

Granville, Dec. 10.—Granville people will read with interest of the wonderful experiments of a former Denison man that have almost solved the secret of sex, claiming to have discovered mathematical rules governing reproduction in higher animals. Prof. William E. Castle, D. U., '89, now of Harvard University, is the man who makes the assertion and claims to have made the discovery by already breeding two absolutely unheard varieties of guinea pigs. The breeding of the two new animals is looked upon as especially wonderful from the fact that hybred guinea pigs are of exactly the same character, as Prof. Castle predicted they would be. His demonstration that fixed rules can be applied to the reproduction of animals of certain character, and that the color and length of hair and the sex can be mathematically and precisely determined, has thrown a new light upon the possibilities of animal breeding. Prof. Castle's experiments are looked upon as the farthest step yet taken in definitely solving the secret of sex.

What is probably the largest squad that ever reported for basket ball practice commenced earnest preparation for this season's games this week. The prospects for a championship team this year are very bright as last year's team is still intact and will be reinforced by the stars of the Sophomore class. Coach Freeman is capable of selecting men who will compose a winning team, and as he has a goodly bunch to choose from the indications are that Denison will have the best basket ball team in its history. Captain Pine is one of the best forwards in the state; Livingston was all-state center last year, and Rockwood earned a similar honor in his position at guard; Rodgers played the other guard in stellar fashion. Add to these four veterans men like Wayte and Coe, who have played the game for years, and some idea of the material on hand for the 1909 team will be obtained.

On next Monday and Tuesday the Christian Associations and Volunteer Band of Denison university are to have the privilege of meeting and hearing Mr. Harry E. Ewing, traveling secretary of the Student Volunteer movement. Mr. Ewing is making a tour of the Ohio colleges and he comes to Denison with a message. Since he only lately finished his college training he is looked upon knowing well how to understand and reach college students. It has been asked that all lend a hand in preparing for his coming and in making his stay in Granville one of profit and pleasure.

The Scientific Association met on Tuesday evening in Burton Hall and a very interesting program was carried out. Mr. C. P. Wood read a very interesting paper on "Science in Music." It confirmed Mr. Woods' reputation as an able student of music. A section report was given by Prof. Goodell, in which he discussed the currency of law passed by the last National Congress. On Prof. Goodell's judgment this law is inadequate to the needs.

Prof. Binkley, a former student of Denison, is visiting his Beta brothers.

After a short visit with friends and relatives in the village Mr. and Mrs. H. M. Lloyd have returned to their home in Paris, Ill.

Miss Rose Edwards, a charming young woman of Mansfield, O., is visiting friends in the village for a short time.

Miss Marie Adkins, who was formerly physical director of Shepardson college, has been visiting in the village for a few days, the guest at the college.

Thomas Harrold, a prominent stockman of Morrow county, was in the village Wednesday on business.

Would Mortgage the Farm.

A farmer on Rural Route 2, Empire, Ga., W. A. Floyd, by name, says: "Bucklen's Arnica Salve cures the two worst sores I ever saw; one on my hand and one on my leg. It is worth more than its weight in gold. I would not be without it if I had to mortgage the farm to get it." Only 25c at Frank D. Hall's drug store.

DOUBLE HEADER

At Taylor Hall Sunday Afternoon—First Meeting for Boys—Men's Meeting at 3 p. m.

A Sunday "double-header" is announced for the boys and men of Newark and vicinity. This is using base ball phraseology to be sure but it expresses the new plan that takes in the boys from 10 years to 15 for a meeting of their own in Taylor Hall and then a meeting for men at the regular hour.

At 2 o'clock a boys' mass meeting will be held with moving pictures, songs in the dark and a talk by Rev. Joseph Bennett. This boys' meeting will dismiss by 2:40 p. m. and there will be time to fill the hall with men for the meeting at 3 p. m.

"The World Politically When Christ was in it" is the subject of a new and interesting illustrated address by Rev. J. Morriston Thomas. This address will be illustrated with more than 40 fine stereopticon views that have never been shown in Newark before.

At the preliminary song service the motion pictures and hymn slide will be used as on the last few weeks. The meeting of Sunday is likely to prove one of the most interesting of the season and is particularly appropriate in view of the coming holiday season.

CLOSING SESSION OF THE NATIONAL LIQUOR LEAGUE

Criticism of Anti-Saloon League for Alleged Assaults of Property Rights.

Washington, Dec. 10.—That the wave of opposition throughout the country to the liquor trade seems to be receding was the keynote of the reports made at the closing session of the National Liquor league. The consensus of opinion was that the best interests of the liquor trade would be conserved by having the number of saloons limited according to population.

Resolutions were adopted declaring that "the industry has been over-legislated, over-abused and over-taxed in the furtherance of a creed or cult that is basically unAmerican and at absolute variance with every principle of liberty, civic righteousness, economics, common sense and common justice."

It was further resolved that "the Anti-Saloon league is a menace to good government, the quietude of communities and vested property rights, and exists for no other purposes than to provide occupation and revenue for the members of a corporation by the processes of perpetual agitation, and that local option is but another name for prohibition and is equally confiscatory in its assaults on property rights."

Timothy L. McDonaugh, of Cleveland, was re-elected president; Howard C. Woodbury, of Boston, vice president; Robert J. Halle, of Chicago, secretary, and Thomas C. Hayes, of Newark, N. J., treasurer.

CASTRO

Has Landed in Spain and Will Go to Berlin to Settle Venezuela's Quarrels.

Santander, Spain, Dec. 10.—President Castro of Venezuela arrived here on the French steamer Guadelope. He will continue on board to Bordeaux, from where he will travel overland to Berlin. He comes to Europe to settle Venezuela's international quarrels. His health is good.

IN PARAGRAPHS

Ideal Christmas Present.

A rifle, bicycle or an inverted gas light would make an ideal Christmas present. Get them from Applegate Bros., North Fourth St. 1-d3t

Boys and Girls.

Are you short of money? Well, guess on the Writing Contest and get a fine pair of shoes free. Seymour Shoe Co., Arcade Building. 1t

New Shoe Store.

For the latest and most up to date shoes and rubbers for men, women and children, at moderate prices, try C. L. Gabkee, 320 East Main St. 10-3

Hudson Avenue Sewer.

Contractor John I. Smith began excavating Thursday for the construction of the Hudson avenue sewer, from Charles to Stevens streets.

F. O. E. Funeral Notice.

The members of Licking Aerie No. 387, F. O. E., are requested to meet promptly at 12:30 on Friday, December 11, to attend the funeral of our late brother, Charles B. Jones. Signed, George H. Hamilton, Pres.

Lying at Death's Point.

Friends and relatives in Newark and vicinity will regret to learn that "Mother" Harwood, who has been dangerously ill for several weeks at the home of her daughter, near Urbana, is now lying at the point of death, while her son, W. J. Harwood, is still confined to his room at his home at Springfield.

Many a fellow flatters himself that he holds the key to a girl's heart, only to discover that some other fellow has picked the lock.

Even a man's success at poker may depend on the way he is raised.

Does a thirst for knowledge ever develop into water on the brain?

The bluffer puts up a good front to compensate for his lack of backing.

Even when a man can't count on his friends he can count on his fingers.

"WE WANT U ON OUR BOOKS.

A Xmas Present Free Every Day Until Xmas

Read the Particulars and Be At Our Store TOMORROW MORNING Early

BEGINNING TOMORROW MORNING and continuing every day until Christmas, we will GIVE AWAY ABSOLUTELY FREE A VALUABLE AND USEFUL CHRISTMAS GIFT, ranging in value from $2.00 to $15.00, IN THE FOLLOWING MANNER:

EVERY EVENING there will appear in connection with our advertisement in the Newark Daily Papers, the STOCK NUMBER of some article in our store, and upon the regular yellow price tag attached to this article the corresponding number will appear in RED INK.

TO THE FIRST PERSON finding this tag and presenting it to our office, together with their name and address, the article to which it was attached will be delivered to their home ABSOLUTELY FREE OF CHARGE

OUR STORE will open promptly at 7 a. m. (standard time) and it will pay you to be on hand when the doors open, for remember it is the first person finding the tag with the stock number marked in red ink that wins the prize.

COME EVERY MORNING, look at every tag on every floor and in every department. It is worth your effort, for no telling, it may be just the article you are needing.

THE NAME OF THE WINNER and the article won will be announced every evening in connection with the number for the next prize. Should the article not be found on the first day, the same will remain on our floor and will be awarded the finder next day or as soon as it is located.

The Stock Number On Tomorrow's Gift is 8754½

MARKED IN RED INK

No empoye of this store or any member of his own famiy will be allowed to compete for these prizes. Boys under 15 will not be allowed to compete.

Watch Tomorrow's Ad. for Next Number and the Most Extraordinary Price Concessions on USEFUL, PRACTICAL and ORNAMENTAL HOLIDAY GIFTS

THE STEWART BROS. & ALWARD CO.

THE BUSY STORE 27 S. PARK PLACE, NEWARK, O.

SUNRAY GAS HEATER

To be Given Away Free Saturday, Dec. 12, at 8 p. m.

Mr. Alkire of the Sunray Stove Company will give a special demonstration on Sunray Gas Heaters and Ranges all day Saturday, and all ladies coming to our store will be interested in a special proposition he has to make.

THE G. R. PARISH CO.

Everything in Housefurnishings.

Avoid Constipation Above All Things

Constipation may almost be called the curse of America. Nearly 9 out of 10 people need laxatives often; also need the liver regulated. Constipation and sluggish liver are not only uncomfortable, but dangerous. Typhoid, Appendicitis, etc., are the results. Look the facts squarely in the face. Don't you need to help the liver and bowels more than you do—don't you need to take fewer chances? But *help* them—don't *force* them—that is injurious. Use a mild laxative and a healing one.

Dr. Edwards' Olive Tablets

is the one effective substitute for calomel. They act gently, yet firmly and promptly. The olive oil in them is beneficial and at the same time is a laxative. You don't know its benefits until you have tried it. These tablets are the result of 15 years of development—15 years of constant practice among Dr. Edwards' patients. They contain all that Dr. Edwards knows after a lifetime of study and experiment. Must they not be good? Try them and see.

When you feel nervous, dull, irritable or "headachy," let Olive Tablets show what they are worth.

All druggists have them. 15 tablets for 10c, 45 for 25c; in packages. Made by THE OLIVE TABLET CO. Bourse, Philadelphia, Pa.

DR. EDWARDS OLIVE TABLETS

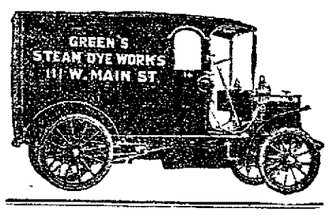

More Facts About Olive Oil

Cleanliness is a matter of especial interest to every consumer of food and medicine. In the manufacture of any oil, when the difficulties encountered are considered, the matter of cleanliness and absolutely sanitary conditions is of especial importance. There is no country where these matters are given so much consideration as ours, and no more conspicuous example could be selected than the home of "Sylmar" Brand Olive Oil. It was here a few months ago that an inspector after giving the entire plant and premises the closest scrutiny declared that in 20 years work as inspector this was the only plant of this kind with which he could find no fault. Such an example could not be found in any country importing Olive Oil here. On the contrary a little reflection would satisfy the thoughtful that a entirely different condition exists. We sell "Sylmar" Brand Olive Oil exclusively.

R. W. SMITH
Prescription Druggist.
Opposite Postoffice.

JOSEPH RENZ,
NOTARY PUBLIC. REAL ESTATE AND INSURANCE.

Office, No. 7 1-2 West Side Square, over Sample Shoe Store.
Deeds and mortgages written. All business entrusted to me will be promptly and carefully attended to.

An Xmas Gift of EVERLASTING BENEFIT

Would you like to give someone a Christmas gift that would be of everlasting benefit to them; something that could never be taken from them and would stand as a lifelong monument to the kindness and generosity of the giver: something that would enable the recipient to advance in his work or profession, to double, triple, or quadruple his earnings and to make sure of a successful and happy life? Such a gift may be easily made by you at a small expense in a present of one of the 298 Scholarships of the International Correspondence schools of Scranton, Pa.

These courses have been prepared by the greatest experts in the country and are taught by a six million dollar institution that has had fifteen years' experience in training ambitious men and women for better positions and increased earnings. THEY ARE NOT EXPENSIVE, AND CAN BE PAID FOR ON TERMS TO SUIT THE MOST MODEST POCKETBOOK. It puts you under no obligations whatever to investigate this ideal Christmas gift. Simply drop a postal card to the

INTERNATIONAL CORRESPONDENCE SCHOOLS
Scranton, Pa.
For Further Particulars See
W. S. MACKEY,
Representative,
2 North Park Place.

CURFEW REGULATION.

Probate Court,
Licking County, Ohio, ss. Juvenile Department.
Newark, Ohio, December 9, 1908.

By virtue of the authority vested in me, as Judge of the Juvenile Department of the Probate Court of Licking County, Ohio, by an act of the Ohio Legislature, passed April 23, 1908, and recorded in Vol. 99, pages 192, et seq., Laws of Ohio, I do hereby establish and proclaim a curfew regulation for the City of Newark, Ohio.

Beginning Monday, December 14, 1908, at 8 o'clock P. M., it shall be unlawful for any children within the jurisdiction of this Court, to-wit: Children under the age of 17 years, to be or remain upon the streets, alleys or public places of said city of Newark, Ohio,—unless accompanied by parent or guardian, or proper adult person; or—unless said child is engaged in some lawful employment, making it necessary for it to be upon the street at that hour; or is going to or from some place of religious worship, or proper place of amusement, properly accompanied—after the hour of 9 o'clock, P. M., of any day from March 1st to September 31st, and after the hour of 8 o'clock, P. M., on any day from the 1st day of October to the last day of February of each year.

The curfew whistle will blow each night a quarter of an hour before the retiring whistle; and the retiring whistle will blow at 9 o'clock, P. M., and at 8 o'clock, P. M., each night, during the seasons above designated, as a signal for said children to vacate said streets and go home. Any member of the Newark City Police Force and any Probation Officer of this Court is hereby authorized and instructed to arrest any child violating this ordinance; take said child to its home and bring said child, with its parents, to the Juvenile Court, the morning following the arrest, at 9 o'clock, to answer, with its parents, for such violation of said curfew regulation.

I earnestly request every parent and child and all good citizens, to aid me, as far as possible, in carrying out this curfew regulation.

In testimony whereof, I have hereunto set my (Seal) hand and affixed the seal of this Court, at Newark, Ohio, this 9th day of December, 1908.

E. M. P. BRISTER,
(Dec9—5td) Probate Judge and Judge of Juvenile Court.

BASKET BALL

First Game of Season Will Be Played Tonight Between Y. M. C. A. and High School.

The first game of basket ball this season will take place tonight in the Y. M. C. A. gymnasium, the Y. M. C. A. and the High school team will clash. As the game is to decide the men that will make the teams, a big crowd should be present, for the game will be hard fought.

The High school will have Black, Ramsey Perry, Sachs and Clayton in their lineup, while the Y. M. C. A. squad will be made up of the strongest men they can secure. Moore, who played with Denison, will play center. Bell and Lewis, both men of ability and old High school stars, will also be in the game. Herman, who has been out of the game for some time, will be in again, as will Gallagher, Woodard and Jackson. The game will be called at 8 o'clock.

Had a Close Call.

Mrs. Ada L. Croom, the widely known proprietor of the Croom Hotel, Vaughn, Miss., says: "For several months I suffered with a severe cough, and consumption seemed to have its grip on me, when a friend recommended Dr. King's New Discovery. I began taking it, and three bottles affected a complete cure." The fame of this life-saving cough and cold remedy, and lung and throat healer is world wide. Sold at Frank D. Hall's drug store. 50c and $1.00. Trial bottle free.

GRAND ENTERTAINMENT

The Drummer Boy of The Rapahonock, given under the auspices of the G. A. R. Post No. 71 at High school auditorium, Dec. 17, 1908. Everybody invited. Admission, parquet 35c, balcony 25c. See program. Doors open at 7 p. m. Program commences at 7:30 p. m. 9d7t

SENDING XMAS EXPRESS PKGS

Few Simple Rules Well Worth Remembering—Some Suggestions Made to Shippers.

Do you expect to send Christmas presents out of town this year? If you do and come up to the mark the express packers bear the following rules in mind:

1. Ship your package early, by the 18th of December, if possible. The express company will give you a small label to use on the package reading, "Don't open until Christmas."

2. Use wooden boxes for packing glass or fragile articles should be well protected.

3. Write the address in full, state, county, city, street and number, on the box or package with ink, or crayon. Tags are frequently torn off.

4. If you want to prepay the charges, write the word "paid" in large letters on the package.

5. Insist on a receipt and see that the amount paid in advance is marked on the receipt and package, and the value of the package declared.

6. Write your address in full somewhere on the package, following the prefix "From ———."

7. Enclose a card in each package with your address, reading:
From .....
.....
And consignee's address here:
.....
.....

8. If not convenient to ship in wooden boxes, use strong wrapping paper and tie with strong cord.

9. If package contains anything of perishable nature, write the word "perishable" in large letters on the package, to insure special attention.

If you will observe these suggestions you will greatly assist in insuring the prompt delivery of your gift in good condition.

For an early breakfast, take home Mrs. Austin's pancake flour. Ready in a minute. 4

NEAR "PINCH"

Citizens of West End Returning Home From Neighbor's Run Into Clutches of the Law.

"The unusual assumption of authority evinced by some of the local police officers on some occasions when uncalled for is extremely amusing," remarked a well known citizen, Thursday, whose home is in the vicinity of West Locust and Flory avenue.

Then the speaker went on to relate how he had a narrow escape from being "pinched" for living, Wednesday night. He doesn't dress like a burglar and wouldn't ordinarily be mistaken for a "Raffles," but Wednesday night he was taking a short cut to his home by going through an alley and had just reached the street on which he resides when a bluecoat, accompanied by a lesser light, nailed him and demanded that he account for being where he was when he was. The citizen gave what he deemed to be a satisfactory reply but the bluecoat couldn't see it that way and detained him while he closely questioned him. The bluecoat finally, reluctantly, permitted the citizen to cross the street to his home. He said that when he got home he had a hard time trying to convince himself that he was not a dangerous character to be at liberty.

PILES! PILES! PILES!

Williams' Indian Pile Ointment will cure Blind, Bleeding and Itching Piles. It absorbs the tumors, allays the itching at once, acts as a poultice, gives instant relief. **Williams' Indian Pile Ointment** is prepared for Piles and itching of the private parts. Sold by R. W. Smith, Newark. 50 cents. 1

OBITUARY

MELISSA LUGENBEAL.

Mrs. Melissa Lugenbeal, wife of D. W. Lugenbeal, of this place, was found dead in her bed early Tuesday morning, Dec. 1, 1908. She was aged 72 years, 3 months and 2 days. She was the daughter of Joseph Baker, a pioneer resident of this township. She was one of twelve children, eight of whom preceded her to the great beyond, leaving two brothers and one sister, A. J. Baker and Amos Baker and Miss Sarah Baker, all of Black Run, O. Besides her husband, she leaves six daughters to mourn their loss, Mrs. Isaac Martin, of Hanover, Mrs. Simon Kilpatrick, of Columbus; Mrs. William Ridenbaugh, of Black Run; Mrs. Newton Burk and Mrs. Howard Ryan, of Perryton, and Mrs. A. E. Meek, of Danville, O.

Her labors are ended,
Her sufferings all are o'er.
With victory crowned, she resteth now
On that Eternal Shore!

OBITUARY.

Susan Catherine Earhart, daughter of George E. and Elizabeth Lyan, was born at Wardensville, Virginia, Sept. 6, 1832. When 12 years old, her mother died, and she, with the rest of the family, came to Ohio, settling in Muskingum county. At the age of 25 she was married to W. W. Earhart, of this county. To this union ten children were born, six of whom are living. The eldest, a son, W. H. Earhart, residing at Lexington, Richland county, O.; Mrs. O. S. Curtner, Lewisburg, O.; Mrs. Edward W. Nussbaum, Seventeen, O.; Mrs. W. C. Lacy, Yellow Springs, O.; Mr. Chas. E. Earhart and Miss Bettie L. Earhart, Hanover.

Mrs. Earhart had been in failing health for some time, being confined to her room for the past thirteen months with infirmities due to old age. She was a patient sufferer, a kind, loving, indulgent mother, and will be sadly missed by all who knew her.

Death relieved her sufferings on Friday evening, Nov. 20, at 7:30.

She was a member of the M. E. church at Hanover. The funeral was held there on Sunday afternoon at 3 o'clock, Rev. Bowden officiating. Interment at Hanover cemetery.

JONATHAN M. PIERSON.

Jonathan M. Pierson, a most respected citizen of McKean township, died Wednesday, December 2, at his home near Highwater, O. The deceased was born in Liberty township December 31, 1839. He was married December 2, 1871, to Mrs. Mary Jane Severe, who preceded him several years ago to the great beyond. He leaves two daughters and two sons, Mrs. Frank McFadden of Highwater, O.; Miss Leota of the home; Arthur D., of Painesville, O.; Harvey R., of near Fredonia, and one little grandson to mourn the loss of a kind and loving father. Since the death of the wife and mother some 16 years ago the deceased has faithfully devoted his life to his children, and tried in the fullest measure to fill the place of the departed mother.

Just 37 years to the day and almost to the hour of his marriage he was reunited with his bride in their heavenly home.

His health had been failing for some time, but his death came as a sudden shock to his loved ones; but he had said in the past, all would be well and he was ready to go.

He had many of the highest manly traits, was industrious and prompt in business transactions, liberal in his hospitality, meek and patient in times of trouble and sickness, and held the respect and esteem of all who knew him.

Funeral services were conducted at the home Saturday, December 5, Rev Mr. Davis officiating. Burial in the cemetery near Fredonia, O.

CHILD'S DEATH.

The seven year old son of Mr. and Mrs. Clem Keezer, who reside near Rocky Fork, died Thursday forenoon after a short illness with diphtheria. The funeral took place at the home Thursday afternoon.

FUNERAL OF CHARLES JONES.

The funeral services over the remains of Charles Jones who was accidentally killed in the erecting shop of the B. & O. shops, this city, on Tuesday evening, will be held on Friday afternoon at 1:30 o'clock at the United Brethren church, the Rev. Mr. Tryon of Ashland, and Rev. Mr. Biddle officiating. All the machinists and other friends employed at the B. & O. shops will attend the funeral.

CARD OF THANK.

We wish to thank our friends and neighbors for kindness and sympathy during the sickness and death of our father, Mr. J. M. Pierson. His Children.

OLD STORY

Quartermaster General of Army Proposes Subsidy to Encourage Ship Building.

Washington, Dec. 10.—Lack of vessels necessary for the transportation of troops and supplies in war time, is one of the most serious problems of the country, according to the report of the quartermaster general of the army today. He proposes a subsidy to encourage the building of American ships.

OPTION LEAGUE HAS ABANDONED HEADQUARTERS

Law and Order League Will Be Organized—Y. M. C. A. To Establish Employment Bureau.

The Licking County Local Option league abandoned their headquarters in the Scott building, Third and Church streets, Tuesday afternoon, removing their supplies to the offices of Attorneys Miller and Patterson, at 25 1-2 South Third street. The officers announce that the life of the organization will continue until all affairs of the recent campaign are brought to a close.

Chairman J. H. Miller, of the league, announced that a new organization will be effected soon, to be known as the Law and Order league, whose duty it shall be to see to the enforcement of the new regulations to investigate the illegal use of the prescription permit, and to investigate and forestall any attempts at "boot-legging" and other violations. The new organization will act supplementarily to the Local Option league and protect the rule already established.

The work of perfecting the new organization will probably commence as soon as the present league is dissolved, which may be within five or six weeks.

Secretary Frazer, of the Y. M. C. A., has announced that that institution will soon take up the matter of establishing a temporary employment bureau for the benefit of citizens who are thrown out of work by the voting out of the saloons. The service will be free to applicants under conditions which have not yet been decided upon. This department will receive the co-operation of the Local Option league, according to the statement of Chairman Miller Wednesday morning.

It is the established custom of the larger city associations to conduct such a department permanently, and the local association reports several calls from both employers and unemployed.

The officers of the Local Option league, while unable at present to give the exact figures of the cost of the campaign, state that all contributions were small, and that most of them came from individuals. It is claimed that there was no appeal made to the churches of the county and that no contributions were received from them as such.

In speaking of the proposed Law and Order league, one of the officers of the local option organization said:

"The body will be organized not to oppress or inflame, but for the purpose of protecting the interests already established by this vote of the people."

CHRONIC COUGH

Mr. Gray, of Elwood, Ind., Declares Vinol Cured His Daughter's Chronic Cough After All Other Means Had Failed.

SAYS SHE OWES LIFE TO VINOL.

"My fourteen year old daughter had a very bad cough, was weak, emaciated, had no appetite. Two of our best physicians had done her no good. On advice I procured for her a bottle of Vinol and she soon began to improve. She continued until she had taken several bottles of it, and she has completely recovered her health.

"We undoubtedly owe her life to Vinol, as I am certain that if it had not been for it she would have been dead ere this. We never miss the opportunity of saying a good word for Vinol." James Gray, Elwood, Ind.

Many cases like the above are constantly coming to our attention where this cod liver and iron preparation Vinol has cured chronic coughs, colds and bronchitis and built up health and strength for old people, delicate children, run-down, weak and debilitated people after all other means had failed.

Try Vinol. If it does you no good we will return your money: that's your guarantee, but we know it will benefit you. Frank D. Hall, Newark.

LEGAL NOTICE.

Pursuant to Section 109 of the Municipal Code as amended April 21, 1908, and also a resolution passed by the Sinking Fund Trustees passed on the 8th day of December, 1908, sealed bids will be received until 12 o'clock noon on the 26th day of December, 1908, for the deposit of reserve moneys held by said Sinking Fund Trustees.

Banks incorporated under the laws of the State of Ohio, and all National Banks within the county have a right to offer bids.

Bids shall be sealed and directed to the Secretary of the Sinking Fund Trustees.

Bidders must state the surety or security they expect to offer, and in the event a surety company be used, what company.

The right is reserved to reject any and all bids.

FRANK T. MAURATH,
Secretary of the Sinking Fund Trustees. 10th21

PISO'S CURE

25 cts. 25 cts.

CHRONIC CHEST COMPLAINTS

of the most serious character have been permanently cured with Piso's Cure. Coughs, colds, hoarseness, bronchitis and asthma quickly respond to its healing influence. If you have a cough or cold, if you are hoarse or have difficulty with your breathing, get a bottle of Piso's Cure. Immediate benefit follows the first dose. Continued use generally brings complete relief. For nearly half a century Piso's Cure has been demonstrating that the most advanced forms of coughs, colds and chronic chest complaints

CAN BE CURED

TODAY'S MARKETS

Grain and provision markets furnished by W. B. Sargent, broker, Room 1, 15 1-2 West Main street.

OATS.

	Open	High	Low	Close
WHEAT.				
May	107.3	107.7	106.1	107.5
July	99.6	100.	98.4	99.7
Dec.	102.3	102.5	101.4	102.3
CORN.				
May	62.	62.1	61.5	62.1
July	62.	62.2	61.5	62.1
Sept				62.2
Dec.	58.3	58.5	57.7	58.1
OATS.				
May	53.2	53.4	52.4	53.3
July	47.5	48.	47.	47.7
Dec.	50.4	51.1	50.1	51.
PORK.				
Jan.	16.00	16.02	15.87	16.00
May	16.27	16.30	16.20	16.30
LARD.				
Jan.	9.22	9.27	9.22	9.27
May	9.50	9.50	9.15	9.50

LIVE STOCK.
Chicago.
(By Wire to The Advocate.)

Chicago, Dec. 10.—Today's cattle: receipts 8,000; estimated for Friday 3,000; market 10 and 15c lower. Prime beeves $5 20@5 60, poor to medium $3 50@5 10; stockers and feeders $2 50@4 70; cows and heifers $2 60@4 85; canners $1 60@2 65; Texans $3 40@4 70.

Hogs: receipts 31,000; estimated for Friday 37,000; market 5c higher. Light $5 10@5 75; roughs $5 30@5 55; mixed $5 35@5 90; heavy $5 60@5 95; pigs $3 85@4 80.

Sheep and lambs: receipts 18,000; estimated for Friday 12,000; market strong. Native sheep $2.90@4 85; western sheep $3 50@4 90; native lambs $4 50@7 00; western lambs $4 60@7 25.

The fellow who owns an automobile is apt to run into things, especially into debt.

GEORGIANA:
Our chef says Gold Medal Flour only.
VERONICA.

Special Sale

Friday and Satureay at

Union Market Co

1500 lbs. round steak at 10c
1200 lbs. loin steak at 10c
850 lbs. porterhouse steak at 10c
2000 lbs. beef roast at 10c
2000 lbs. beef roast at 9c
2000 lbs. beef roast at 8c
2500 lbs. plate boil at .. 5, 6 and 7c
2500 lbs. pig roast at 10c
5000 lbs. pure lard at .. 10 3-4 .... to 11 3-4c. lb.

Call and see our goods and prices.

Union Market Co
J. F. RYAN, Manager.

PENNY SALE

Christmas Post Cards

Christmas Cards are going rapidly. Come early and get the choice ones.

Holiday Goods

The nice point about our Holiday Goods is Everything is New and Bright, not a thing carried over, as this is our first year in the Holiday line.

EVANS DRUG STORE
Warden Hotel Block.

Auditorium Theatre

Open Every Day in the Year (Except Sunday)
WILL D. HARRIS, LESSEE-MANAGER

TONIGHT
MR. P. H. GIBBONS
Presents the Comedy Drama,
"Only A Newsboy"
With the Irresistible Young Comedian,
JACK REGAN
And a Company of Actors of Recognized Ability.

Funny Comedy Situations, Thrilling Sensational Climaxes, Newest, Brightest Specialties, Elaborate Special Scenery, Quality the Watchword.

Prices—25c, 35c 50c.
SEATS ON SALE NOW.

December 11th
First American Tour of
OTTO MEYER
The Great Violinist, assisted by
Alexander Russell
PIANIST.

"Otto Meyer is a master of his instrument and his tone is pure and noble."—Deutscher Reichsanzeiger, Berlin.

Prices—25c, 50c, 75, $1.00.
SEATS ON SALE NOW.

Orphium Theatre

Thursday, Friday and Saturday

Swan's Alligators
And 4 Other Acts

DR. J. T. LEWIS,
Dentist.

Office, 42 1-2 North Third street. New phone 818. Res., New phone 9942 White. Teeth extracted without pain; gas and vitalized air with oxygen used when desired. Work guaranteed. Office hours, 8 to 11:30 a. m., 12:30 to 5 p. m. Open Wednesday and Saturday evening from 7 to 8; other evenings and Sunday by appointment.

John David Jones. Roderick Jones.
JONES & JONES,
Attorney-at-Law.
Practices in all the courts, both State and National. Prompt atention given to wills, conveyancing and administrators' and guardians' accounts, and all litigations.
Trust Building, Newark, Ohio.

CHICHESTER'S PILLS
THE DIAMOND BRAND.
Ladies! Ask your Druggist for Chichester's Diamond Brand Pills in Red and Gold metallic boxes, sealed with Blue Ribbon. Take no other. Buy of your Druggist. ASK FOR CHICHESTER'S DIAMOND BRAND PILLS, for 25 years known as Best, Safest, Always Reliable
SOLD BY DRUGGISTS EVERYWHERE

We carry the largest and most complete line of

HEATERS AND RANGES

We sell them at prices that just suit your pocketbook. Among the makes we handle are:

GAS HEATERS—Champion, Fortune, Lawrence, Classic, Radium, Quick Action, Sun Light Odin, Cinderella, Wonder, Reznor.

STEEL RANGES — Crown Royal, Steel Royal, Home Royal, Champion, Red Cross, Princess, also Novel Oil-Gas Range—all cast iron—nothing to wear out.

Chas. F. Schaus
Groceries, Stoves, Tinware and Granite Ware.
21 WEST MAIN ST.

WE WANT YOUR TRADE

Next Saturday is Our Birthday and We Have Decided to Celebrate It With One of the

BIGGEST VALUE GIVING ANNIVERSARY SALES

Ever Conducted in Newark or Vicinity

Here is what will make your dollar bigger and go farther than any other place in Licking County:

Choice Tomatoes, 3 cans	25c
Choice Corn, 4 cans	25c
Choice Peas, 3 cans	25c
Choice Pumpkins, 3 cans	25c
Choice Kraut, 3 cans	25c
Choice String Beans, 3 cans	25c
Choice Hominy, 3 cans	25c
Mustard, per gallon	30c
Catsup, per gallon	55c
Olives, per quart jar	25c
Maple Syrup, per quart	22c
Choice Onions, per bushel	75c
Best Oats, 3 boxes	25c
New Corn Meal, 10 pound bag	25c
Birdseye Matches, 3 boxes	10c
Best Hominy, 6 quarts	25c
Best Soup Beans, 3 quarts	25c
Toilet Paper, 6 rolls	25c
Choice Rio Coffee, 3 pounds	30c
Honest 8 Hour Scrap, 5 pounds	$1.25
Sure Winner Scrap, 5 pounds	$1.25
Prunes, 5 pounds	25c
Best Prunes, 3 pounds	25c
Best Macaroni, 4 pounds	25c
Baking Powder, 2 pounds	25c
Baking Soda, 4 pounds	25c
Corn Starch, 4 pounds	25c
Noodles or Vermicelli, 3 pounds	25c
Grape Nuts, 2 boxes	25c
Post Toasties, 2 boxes	25c
Shredded Wheat Biscuits, 2 boxes	25c
Mother's or Quaker Oats, box	10c
Cream of Wheat, 2 boxes	25c
Fels, P. G., Naptha Soap, 6 bars	25c
Ivory or Easy Task Soap, 6 bars	25c
Star or Lenox Soap ,100 bars	$3.00

We will be one year old Friday, December 11. In this time we have built up a reputation of giving the best values for the least money of any store in Newark. Our store has become known as the original "Home of Low Prices".

This Sale, which will begin Friday, December 11, and continue for the balance of December, will surpass all former sales in value giving, and this means a big thing to you. It's What you save that makes you rich ,and if you are alive to your own interests you'll find you save money by trading here. This store has grown and is growing upon its dependable statements.

This big Sale of Groceries comes just when you want to make your money go farthest. Here is a partial list of the many splendid bargains you will find here during this great Anniversay Sale.

FREE GROCERIES FREE GROCERIES

Groceries Given Away Absolutely FREE with the following goods positively for balance of December only. Dont fail to stock up on the following goods. We are carrying a stock entirely too large for this season of the year and must turn goods into money at once. Good Groceries at prices our competitors cannot buy at wholesale. All goods guaranteed to give satisfaction or money refunded.

BEST PATENT FLOUR $1.30
One 25c. can best Baking Powder free with every sack. (Get the Habit.)

FREE COUPONS FOR BALANCE OF DECEMBER
To be entitled to Free Goods mentioned cut out these coupons and present when you purchase.

BEST TEAS 50c. TO 60c. PER POUND.
One pound Best Pepper free with every purchase. (Nuf Ced.)

BEST GROUND PEPPER, 2 LBS., 35c.
One 25c box Baking Powder free
(Can it be true?)

Best Arbuckles Granulated Sugar, 25 Pounds for $1.35.
One 15c Gas Mantle or one 10c Bottle Machine Oil FREE with every bag.
(Now Will You Be Good?)

BEST CIDER VINEGAR, PER GAL., 25c.
One 15 Gas Mantle free with every gallon
(An eye opener.)

MAIL AND PHONE ORDERS PROMPTLY DELIVERED

Buckwheat or Pancake Flour, 3 boxes	25c
Best Starch, 6 pounds	25c
Two 10c Bottles Blueing	15c
Two 10c Bottles Ammonia	15c
Scat Soap, 3 boxes	25c
Red Seal Lye, 3 boxes	25c
Best Evaporated Milk, 6 boxes	25c
Royal Baking Powder, per pound	45c
Toothpicks, 3 five cent boxes	10c
Ball Blueing, 3 five cent boxes	10c
Best Lard, 10 pound pail	$1.10
Best Ham, per pound	11c
3 Cans New Orleans Molasses	25c
3 Cans Best Table Syrup	25c
Choice Rice, 6 pounds	25c
Four 15c Gas Mantles	25c
Seeded or Seedless Raisins, per pound	10c
2 pounds Best Honey	35c
Best Cleaned Currants, bor	10c
5 pound Crock best Jelly	35c
6 pound bag Best Buckwheat Flour	25c
Best Head Rice, 3 pounds	25c
Butterine, per pound	14c, 18c and 25c

SPECIAL PRICES to Hotels, Boarding Houses, Restaurants and Grocers buying in large lots. Headquarters for Dried Fruits of every description at One-half last season's prices.

Fifty different varieties of fine Christmas Candies at 10c per pound.

Headquarters for Best Butterine—14c, 18c and 25c per pound .

Get the Habit—Nuf Ced—Anti-Trust.
WHOLESALE AND RETAIL.

Goods delivered free to all parts of Newark. $10 orders delivered to out-of-town customers freight paid.

Headquarters for Hams, Bacon, Lard and Butterine at wholesale prices.

Pittsburg Cash Grocery

20 West Main St. Opera House Block YELLOW FRONT **Newark, Ohio**

PIMPLES

"I tried all kinds of blood remedies which failed to do me any good but I have found the right thing at last. My face was full of pimples and blackheads. After taking Cascarets they all left. I am continuing the use of them and recommending them to my friends. I feel fine when I rise in the morning. Hope to have a chance to recommend Cascarets."
Fred C. Witten, 76 Elm St., Newark, N. J.

Best For The Bowels
Cascarets
CANDY CATHARTIC
THEY WORK WHILE YOU SLEEP

Pleasant, Palatable, Potent, Taste Good. Do Good. Never Sicken, Weaken or Gripe. 10c, 25c, 50c. Never sold in bulk. The genuine tablet stamped C C C. Guaranteed to cure or your money back.
Sterling Remedy Co., Chicago or N.Y. 595
ANNUAL SALE, TEN MILLION BOXES

HEALTH DILATING SYRINGE
FOR WOMEN.
Indorsed by eminent physicians. Absolutely new in principle; simple to use; perfect in results; cleanses thoroughly; removes every secretion; strong suction absorbs injection back into syringe. Health Dilators are made of German silver, heavily nickeled; cannot corrode or break. Extra part comes with each syringe for connection with douche bag, allowing constant flow. Ask your druggist for the Health Syringe, or write direct to us for free illustrated booklet.
OPEN. CLOSED.
Correspondence confidential—plain sealed letters.
HEALTH CO 160 Nassau St., N.Y.

JOSEPH N. PUGH,
PUBLIC ACCOUNTANT and AUDITOR.
Books Opened, Balanced or Closed. Audits Made.
Telephone 1277.
Trust Building, Newark, Ohio.

WHO DOES YOUR METAL WORK?

We sell and put up Metal Fire-proof Windows, sash and frames; Metal Skylights, with or without turns steel ceilings, various designs; galvanized cornice work, metal bay windows, etc.

Call us by phone and we will submit designs and prices.

BAILEY & KEELEY
103 WEST MAIN ST.
New Phone No. 133.

"LOOK OUT"

Time of the Year is Here When the Smooth-Tongued Fraud Gets In His Work.

This is the time of the year when the spurious plumber or the spurious gas inspector is wont to knock on your door, and inform you that he has been sent from headquarters to inspect the gas or water pipes. It is well to take warning, and admit no one in these lines to your houses unless you are perfectly sure that the man is as he represents himself. The man that has legitimate business with your plumbing and gas, has with him papers or a badge that should identify him to you.

This man will readily show you his authority on demand, or stand fire for your inquiries, but the person that is "grafting" will not stand for much searching inquiry and will likely get away quickly if you question him closely. In case of doubt it is well to call up the office headquarters by phone, for complete information on the matter.

Look out, too, good wives for the man that comes along in the middle of the forenoon or afternoon and asks for "hubby's" heavy overcoat, representing that the head of the house has suddenly been called out of town, and is in a hurry to catch a train, etc. Many coats disappear each year on account of this smooth-tongued gent.

There has none of this work been done here this season as far as is known, but the papers elsewhere over the state have had accounts recently of such depredations, so it is well to be on your guard.

ELECTRIC ARCHES

Article by Well Known Citizen on the Feasibility of Erecting Them Around Public Square.

Electric arches around the square are being agitated again. Some time ago this matter was brought to the attention of our people and met with a very hearty response, not only from the business men, but from all of our public spirited citizens. We referred to the attractiveness of these arches in our neighboring city of Columbus and what improvement they would make if erected around our public square. To show how popular they have become in Columbus, the people over there are extending them through several more streets. They also had a grand jollification over the recent completion of quite a number just erected. In fact they are a great success and add materially to the attractiveness of the Capital City. Why cannot we follow suit and make our public square what it should be—a thing of beauty and a joy forever

The cost, we are creditably informed, would not be very great—if our city and property owners around the public square would "pool in" and build them. While in Columbus a short time ago we had a talk with some of her leading business men and they informed us that they would not dispense with these improvements at any cost. That as a business venture, saying nothing of their beauty, they were a financial success. Now, why cannot we fall in line, and push this improvement to completion in our own city? With our new sky scraper, the beautiful Hull building and the Arcade, what more would we need in the way of embellishments for our public square? We trust that our Board of Trade, as well as all public spirited citizens, will rally to the front and by spring, at least, make this most needed improvement. Our public square, as it now is, is poorly lighted, and if these arches were erected what a vast improvement would be made not only in the lighting, but the beautifying of the park as well. We have thrown out these few practical hints, hoping that our city will take action and see that we are not behind our sister cities in the way of public improvements. A word to the wise is sufficient. C. P. K.

POLICE COURT

Roy Cole, who was arrested charged with carrying concealed weapons and with pointing a revolver at James Taylor, was released by Mayor Atherton under $300 bond to appear in the Probate court. Altogether Cole's bond to appear in court amounts to $800.

Fred Negele, charged by his aunt with attempted burglary, was bound over from police court to the Probate court under $200 bond. He was unable to furnish the security and was taken to the county jail.

Fashionable color names are gray tone taupe and brown tone taupe, wisteria, Catawba, canard, blue, rose and amethyst.

A bank is a depository for your funds where, if the cashier and president have no financial ambitions, you can get your money any time you want it.

QUARTETTE WHO HAVE STARTED ON LONG WALK

Four Young Men Reach Newark on Tour of the World on Foot. Leave for Columbus.

Walking around the world on a wager, four wealthy young men, three foreigners and one American, reached Newark today from Zanesville. The men went to the Mayor's office where they secured his signature in a book, also the official seal of the city of Newark. Then men were dressed in the regulation kahki uniforms of the United States army, and on their arm each wore the emblem of his country.

The quartette, composed of Silvio Ortonas, a Frenchman, Adolph Schneider, a German, Prof. Alfredo Battelli, an Italian ond Albert Wilckes, an American, met some time ago in New York, and a mutual liking sprung up among them. They were all afflicted with a roving disposition and when the tramp around the world was proposed one night while sitting in a cafe, they all agreed.

Some friends hearing the argument made a wager with them that the trip would not be made, and the bet was promptly covered by the enthusiastic quartette. Their route was immediately planned and the trip will cover practically every civilized country in the world, and some that are not so civilized. The trip as planned is for the purpose of scientific research, and the investigation of the existing political, social and industrial conditions of the different countries of the world.

So far their trip has been practically uneventful, but before their interesting tour is completed they anticipate some interesting and exciting adventures. "Such as rescuing maidens in distress and killing dragons," as Wilckes expressed it.

"We haven't any idea how long it will take us to make the trip, nor do we care, we are out for knowledge and incidentally pleasure, and while we have mapped out trip, yet we expect to deviate from it almost continually, of course striking back into the regular course now and then."

"From Newark we go to Columbus," he replied in answer to an Advocate reporter's query, "and from there I'm not sure, we'll decide on that later. Well, it's time to be going, so long old man."

"So long, here's hoping you have a good time."

"Thanks, so long and be good, or at least be careful."

And the quartette started out West Main street on another lap of their journey of thousands of miles.

SICK HEADACHE

CARTER'S LITTLE LIVER PILLS.

Positively cured by these Little Pills.
They also relieve Distress from Dyspepsia, Indigestion and Too Hearty Eating. A perfect remedy for Dizziness, Nausea, Drowsiness, Bad Taste in the Mouth, Coated Tongue, Pain in the Side, TORPID LIVER. They regulate the Bowels. Purely Vegetable.

SMALL PILL. SMALL DOSE. SMALL PRICE.

CARTER'S LITTLE LIVER PILLS.
Genuine Must Bear Fac-Simile Signature
Brent Good
REFUSE SUBSTITUTES.

ADVOCATE 'PHONE

In calling the Advocate by Independent telephone, please note this change:

No. 59 for the Editorial Department.

No. 61 for the Business Office.

Kindly make note of the change in the directory hanging by your telephone, and for improved service please ask for the right number. tf

CONCORD.

Mrs. Wm. Browning of Alexandria, is spending several days at the home of Mr. and Mrs. John Glynn.

A. C. Kislingberry and brother Will visited their father, near Newark, Friday and Saturday of this week.

Mrs Susie Johnson and two children, Ruth and Harold, spent Saturday and Sunday with Mrs. Johnson's mother, Mrs. Sarah Foster.

Mr. and Mrs. Reed Hughes, of Beech, Mr. and Mrs. Thomas Thompson, Mr. and Mrs. John Hannahs and little son Russell were pleasantly entertained by Mr. and Mrs. Cledo Hannahs last Friday.

Mrs. Nellie Schweinesler, of Cleveland, has been visiting among friends here since last week.

Miss Maud M'Clain spent several days last week with friends in Alexandria.

Mr. and Mrs W S Butt visited at the home of Mr. and Mrs. Emmet Kasson last Sunday.

Coat style sweaters are more than ever to the fore, and the newest ones are of very stylish cut and finish.

CATHOLICS

May Eat Meat on Christmas by Special Dispensation of Pope but Not on New Year's Day.

Catholics throughout the world will be allowed to eat meat on the last Friday in this year for the first time in five years, as Christmas comes on Friday, and the Pope's special dispensation for meat on Christmas becomes effective.

The Pope granted some years ago the special dispensation for meat on Friday when Christmas comes on that day. The yuletide feast comes on Friday this year for the first time since 1903, and as a result of his dispensation the Catholics can eat turkey with impunity.

The privilege affects the millions of Catholics throughout the universe but does not, however, apply to New Year's day.

Railway Casualties.

Sixty people were killed on the Ohio steam and electric railroads — 53 on the former and 7 on the latter —during November, according to the report of the state railway commission. Of those killed on the steam roads, 37 were trespassers, 9 employes and 7 travelers on highway. On the electric lines 5 were trespassers and 2 were passengers.

November Earnings Good.

November earnings of the traction lines in the Columbus district are showing up quite well, practically every line entering the city showing an increase over the corresponding month of 1907. The Scioto Valley Traction company shows quite a nice gain for the month, as does the Columbus, Delaware and Marion. In both of these lines the freight earnings cut quite a figure, but with both companies there also was an increase in passenger traffic.

W. C. T. U. NOTES.

A large crowd was present at the Tuesday meeting. Mrs. Opel led the devotional part. After singing several selections and prayers, this part of the service came to a close. The business was next attended to. First on the program was roll call, each responding with a verse of Scripture. Reading and approval of minutes of the last meeting; reports of superintendents were next in order. Next week there will be a Bible reading given by Mrs. Swartz.

Anything that is worth while is worth working for.

OHIO ELECTRIC RAILWAY

LIMITED TRAINS DAILY TO

ZANESVILLE COLUMBUS

Eastbound, leave 8:05, 11:05 a. m., 5:05 p.m. Westbound, leave 7:45, 10:45 a. m.; 1:45, 4:45 p. m. Local trains every hour

THE ELECTRIC ROUTE TO

Cincinnati,	Toledo,
Dayton,	Indianapolis,
Hamilton,	Springfield,
Fort Wayne,	Union City,
Lima,	Defiance,
Richmond,	Bellefontaine.

Through Tickets on sale to Principal Interurban Points in OHIO and INDIANA.

W. S. Whitney, G. P. A. Traction Building Cincinnati, O.

C. H. Walker, D. P. A., 36 W. Gay St., Columbus, O.

DR. A. W. BEARD,
Dentist.
Trust Building, Fifth Floor.
Room 501.
Telephone, Office, 3121 Red.
Telephone, Residence. 7492 White.

A Better Remedy For Coughs

We know of no other cough remedy which gives such entire satisfaction in the curing of all kinds of coughs as does

Dr. Black's Cough Syrup

that pleasant to take syrup which customers say is better than any other cough remedy they ever tried.

A. F. Crayton & Co
Druggists

TRY GOODHAIR SOAP FOR SKIN DISEASES.

550 Sleeping Dolls At Half-Price Tomorrow

This is our last doll sensation of this Christmas season. We closed a lot of 550 of a dozen different kinds. All dressed, hats, dresses, undercloth-ing, shoes and stockings, beautiful faced foreign dolls in all kinds of dresses---17 inches long---all dolls that sell at 50c---Tomorrow your choice for

25c each

150 Big Hand Bags at 5oc each

This is a close grain leather bag, imitation seal, a foot long and containing a purse to match. Its the biggest 50c value you ever saw in a handbag

Other 50c Gifts Just Opened Today.
$100 all silk scarfs in all colors 50c each.
50c Work Baskets.
50c Fancy White Aprons.
50c Evening Coat Hangers.

CARPETS The Griggs Store CLOAKS

LABORERS MEET WITH ACCIDENT AT NEW ARCADE

Heavy Iron Beam Falls Distance of Fifteen Feet and Injures Walter Ford and Rufus Portee.

Walter Ford, aged 25, a brick worker from Columbus, and Rufus Portee, colored, aged 30, and living with his wife and two children over the Granville street hill, were struck by a falling steel beam while at work on the new Arcade structure, Thursday morning about 8:20 and each was seriously hurt.

Ford is a foreman on the brick work and was endeavoring, with Portee, to raise one end of the steel "I" beam with a crowbar. The beam had been hoisted into position with each end resting on a pier of masonry about 15 feet above the street floor. When the bar was applied to one end of it the heavy piece of steel, weighing possibly a quarter of a ton, fell to the floor, striking Portee's head and pinioning Ford under the beam.

Other laborers working near by rushed to the assistance of the two men. Bowers & McCament's ambulance made a flying run to the Sanitarium with Ford, while Portee was carried across the street to their undertaking parlors, where Dr. W. E. Boyer cleansed the severe cut on the injured man's scalp, until the ambulance returned and within a few minutes conveyed him to the Sanitarium.

It was found that Ford had sustained a badly mashed left leg, the bone being broken also. The attendants at the Newark Sanitarium stated, Thursday, that it might be necessary to amputate the leg.

Portee sustained two frightful cuts across the scalp and a slight fracture on top of the head. The one cut extended clear across his head and another along the base of the skull. His injuries are not, however, believed to be of an extremely serious nature.

At the Sanitarium Ford's injury was attended to by Dr. Barnes. At noon a Columbus surgeon arrived and approved what had been done. An effort is being made to save the man's leg but amputation may be necessary.

Young Ford was only yesterday promoted to the foremanship of the brick work on the Arcade. He is a bright, popular young man who has many friends here. The young man's mother arrived from Columbus at noon and is with him at the Sanitarium.

LUMBER YARD FIRE CAUSES LOSS OF $300

Orville Kiger Suffers Loss Through Blaze Supposed To Be of Incendiary Origin.

A fire of mysterious origin started about 8 o'clock Wednesday night in a red oak lumber pile in the lumber yard of Orville Kiger, on Indiana street, and before the blaze was extinguished, several hundred feet of lumber had been burned or charred to such an extent as to render it practically useless.

As the lumber pile is located some little distance from the Panhandle railroad, it is hardly probable that the fire could have been started from the spark from an engine, although such a thing is possible. Everything seems to point to the fact that the blaze was of incendiary origin.

The fire was blazing fiercely when discovered about 8:50 o'clock by a resident of William Alspach's home at 258 Indiana street, which is directly across the street from the lumber yard. The alarm was turned in to the Central station and a fast run was made to the scene. An investigation was made by the firemen, and while no evidence of coal oil or gasoline was found around the lumber pile, Assistant Fire Chief Foley stated to an Advocate reporter this morning that the blaze was probably of incendiary origin.

Shortly before the fire was discovered in the lumber yard, the East End company and the ladder truck from the Central were called to South Buena Vista street, where an unoccupied house was almost gutted by fire. The theory was advanced that the fire might have been started in this house to draw the firemen to this point, so the lumber yard fire could get a better start.

Robert Moran, 281 Arlington avenue, rushed to the lumber yard, attracted by the blaze, before the fire department did, and in his opinion the fire had been started from the east end of the lumber yard and ran had under to the west side, for it would have been practically impossible to start a fire from the west side, owing to the fact that but a couple of inches separated it from another pile of lumber. The damage will amount to about $300.

ANOTHER "WAR" ON THE WAY

Cape Haiten, Haiti, Dec 10.—A second uprising in North Haiti against General Simons' assumption of the presidency, is believed to be near, was from reports of outbreaks in a number of towns.

The dead man may really be beneath contempt.

NEWARK ARCADE BUILDING

Useful, Practical Holiday G ts

FOR MEN

THE MERIDITH STORE

Is splendidly ready to meet the demands of Holiday Shoppers.

A POINTER: Shop as early as pssible and secure entire satisfaction.

Gift Suggestions

Suits	$10 to $30	Fancy Vests	$1.50 to $7.50
Overcoats	$10 to $25	Full Dress Vests	$2.50 to $5
Raincoats	$10 to $25	Shirts	50c. to $2.50
Trousers	$2 to $7.50	Fancy Hose	25c. to 50c.
Smoking Jackets	$5 to $12	Silk Hose	$1 to $4
Bath Robes	$3.50 to $10	Handkerchiefs	10c. to $1
Pajamas	$1.50 to $10	Mufflers	50c. to $3
Night Robes	50c. to $1.00	Collar Bags	$1 to $2
Hats	$2 to $5	Cuff Buttons	25c. to $3
Suspenders	25c. and 50c	Umbrellas	$1 to $6

MERIDITH BROS.

MRS. JAS. THOMPSON

Called by Death at Her Home in Coshocton—Was One of That City's Most Highly Respected Residents.

Mrs. James M. Thompson died Tuesday evening at 8:30 o'clock after an illness which had confined her to her bed for less than a week but which had extended through the past several months. She has been a great sufferer but she has been a heroic and patient one, displaying such high qualities of fortitude that she was a marvel to her hosts of friends. Her age was sixty-eight years.

Her maiden name was Hilpah Virginia Lamb, her father being Colonel Robert L. Lamb.

Both parents died when she was quite young and her home until her marriage was with her grandfather, Dr. Samuel Lee, one of the early settlers of Coshocton.

Mrs. Thompson was admired by all who knew her and was a most lovable character. Her home was always an attractive place where, with her presiding, her lifelong acquaintances always deemed it a privilege and pleasure to go. She was a woman whose genuine goodness will long be remembered.

Mrs. Thompson came from old New England stock originally, being a direct descendant of Capt. Miles Standish of early Colonial fame.

Her husband, James M. Thompson, died fifteen years ago and one daughter, Anna, died when only two years old. She leaves four daughters, Mrs. H. T. Clark and Mrs. Nellie Hoelzel of this city, Mrs. W. A. Carlisle of Gainesville, Ga., and Mrs. Nora Baker of Newark.

The funeral will be Friday afternoon at 2 o'clock at the residence.

Mrs. Thompson was the mother of Mrs. Nora Baker, of the advertising department of the Advocate, and who has been at her mother's bedside for the past ten days. The Thompson family have many friends in Newark, all of whom sympathize with the daughters, who have been bereft of a loving and noble mother.

A. Healthy Family.

"Our whole family has enjoyed good health since we began using Dr. King's New Life Pills, three years ago, says L. A. Bartlet, of Rural Route 1, Guilford, Maine. They cleanse and tone the system in a gentle way that does you good. 25c at Frank D. Hall's drug store.

Even the man who has nothing to do doesn't seem satisfied to do it.

THE FAIR

This Christmas Store Stands Out Beyond all Others

OUR LINE OF

IMPORTED CHINAWARE

IS LARGER THAN EVER.

Our tables are groaning with the best selected and and largest variety of

Fancy China, Bric-a-Brac, Art Vases, Etc.

At Astonishing Low Prices.

In our east room you will find seperate tables loaded with thousands of China pieces at 25c, 50c and at $1.00. They are a revelation, and after all there is NOTHING MORE APPROPRIATE for a gift than a Nice Piece of China.

OUR DINNER WARE LINE---You will greatly appreciate, as we are showing all the popular brands in various decorations and the most pleasing features are our low prices and you can buy it in open stock, just the pieces you want and add more to it at your pleasure.

TOYLAND Is the talk of the town. No such complete line of toys was ever attempted to show in the state of Ohio. Do not fail to see our store in Xmas attire. It is the prettiest sight in this city.

36-38 W. Main St THE FAIR 36-38 W. Main St

Home-made Loaf

The sale of this bread has passed all our expectations. A pure, wholesome loaf of nutritious bread is appreciated by everyone.

Our Home-made Loaf is something new and good—made by special process.

The wonder is how we can make such a fine loaf to sell at

5c the Loaf

Order it at your grocers and if they don't handle it, phone us and we will deliver it to your home.

TRY OUR CAKES AND PIES—THEY ARE FINE.

C. H. Huber's Bakery

61 SOUTH SECOND STREET.

New Phone 137. Bell Phone Main 899.

Ed Doe Says

Here is One That Will Make Them All Sit Up and Take Notice

We have entirely to many Fine Suits. Overcoats and Cravenettes. We will resort to heroic measures to sell every one. Here is the stimulent. Any $15.00, $16.50, $18.00, $20.00, $22.00 or $25.00

Suit, Overcoat or Cravenette in the Store for

$15.00 Cash

And an Elegant Brand New Elgin Watch Thrown in. Every Watch Absolutely Guaranteed.

IF YOU ARE A LIVE ONE---PLAY BALL

What Ed Doe Says is So